APARTMENT WITH 2 BEDROOMS AND 62 M² FOR SALE IN RIVIERA DE SÃO LOURENÇO

RIVIERA DE SÃO LOURENÇO · BERTIOGA

R$ 1.650.000 (US$ 276,382)



REF	BEDROOMS	PARKING	AREA M²
ZY-1378	2	1	62

Prices and availability are subject to change without notice. The information in this document may contain errors or omissions and is subject to change, prior sale or withdrawal from the market. Images are for illustration purposes only.

APARTMENT WITH 2 BEDROOMS AND 62 M² FOR SALE IN RIVIERA DE SÃO LOURENÇO

furnished with high-end finishes and equipped 2-bedroom apartment with 62 m² of usable area, featuring air conditioning in both bedrooms and living room. The unit includes one covered parking space and storage room, providing comfort and convenience for immediate occupancy. The high-standard building offers complete infrastructure with two swimming pools (adult and children's), barbecue area, party room, game room for adults, and exclusive beach service for residents. Located in Riviera de São Lourenço, Bertioga, the property is situated in one of the most prestigious beachfront condominiums on the São Paulo coast. The region is characterized by complete infrastructure, proximity to beautiful beaches, and high quality of life standards, making it an exceptional choice for those seeking a seaside retreat with all modern amenities.

UNIT FEATURES

- Air Conditioning – Bedrooms
- Air Conditioning – Living Room
- Storage in Garage
- Furnished

CONDOMINIUM FEATURES

- Barbecue Area in Common Areas
- Adult Pool
- Children's Pool
- Event Hall
- Adult Game Room
- Beach Service



Prices and availability are subject to change without notice. The information in this document may contain errors or omissions and is subject to change, prior sale or withdrawal from the market. Images are for illustration purposes only.

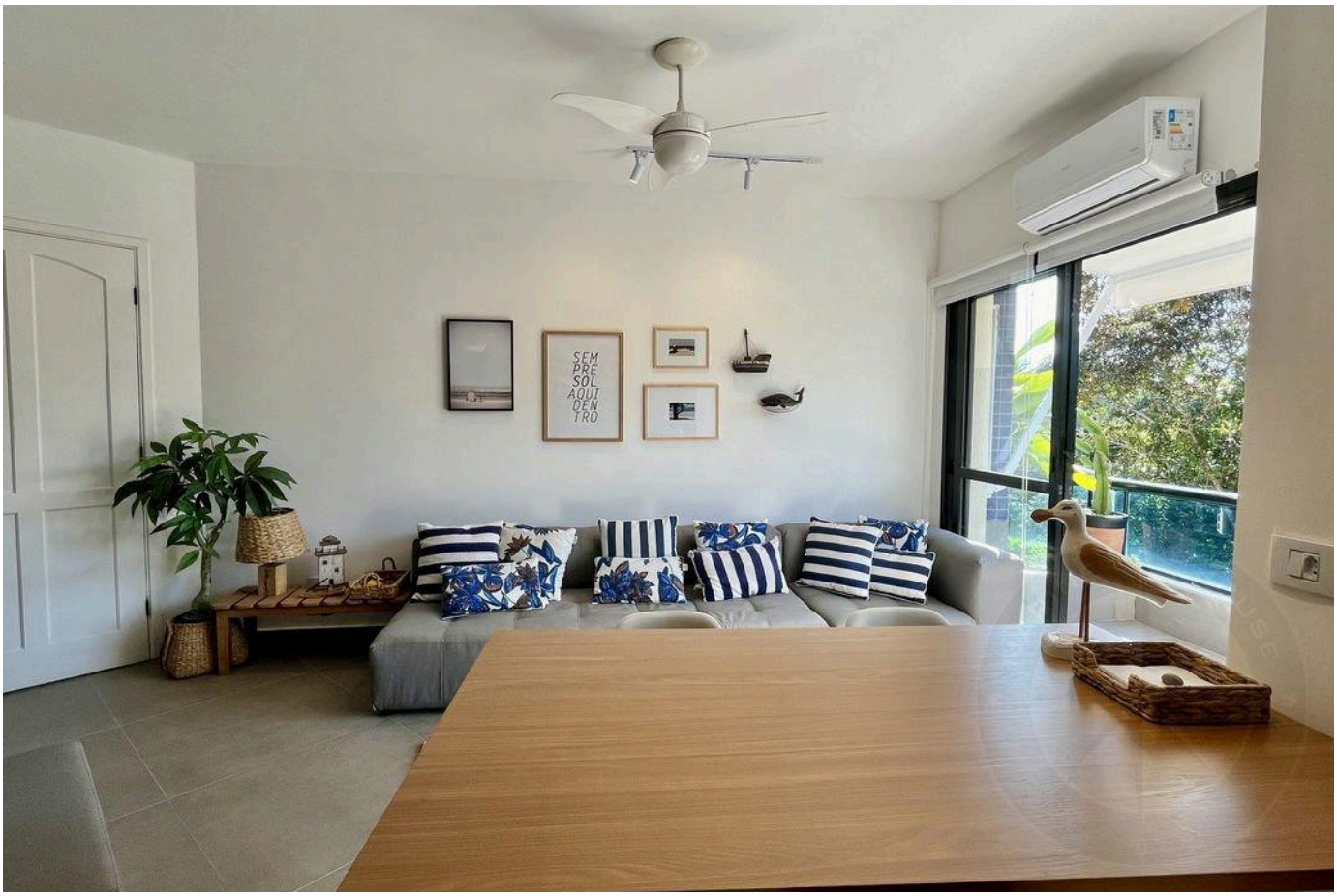



Prices and availability are subject to change without notice. The information in this document may contain errors or omissions and is subject to change, prior sale or withdrawal from the market. Images are for illustration purposes only.





Prices and availability are subject to change without notice. The information in this document may contain errors or omissions and is subject to change, prior sale or withdrawal from the market. Images are for illustration purposes only.





Prices and availability are subject to change without notice. The information in this document may contain errors or omissions and is subject to change, prior sale or withdrawal from the market. Images are for illustration purposes only.



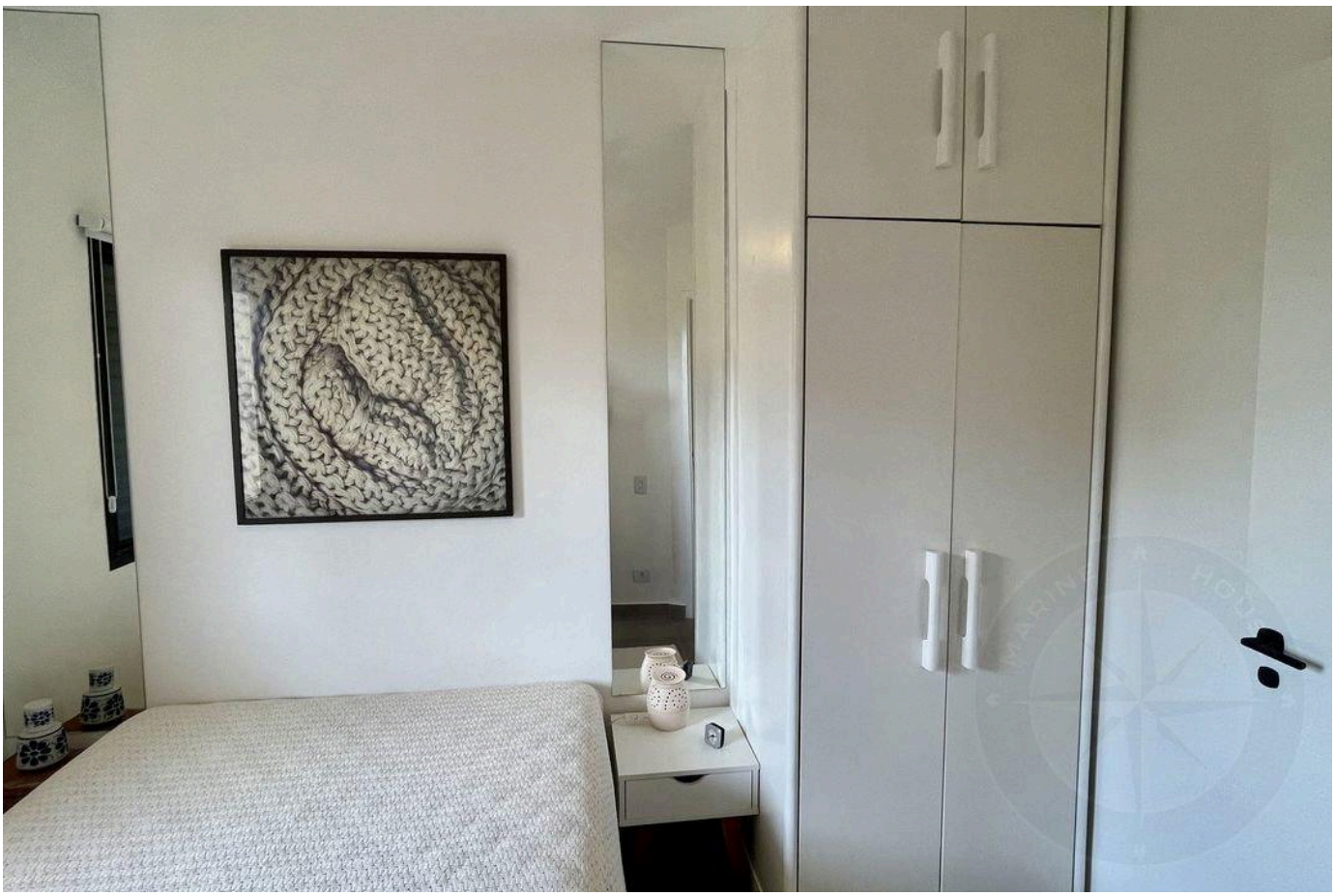

Prices and availability are subject to change without notice. The information in this document may contain errors or omissions and is subject to change, prior sale or withdrawal from the market. Images are for illustration purposes only.



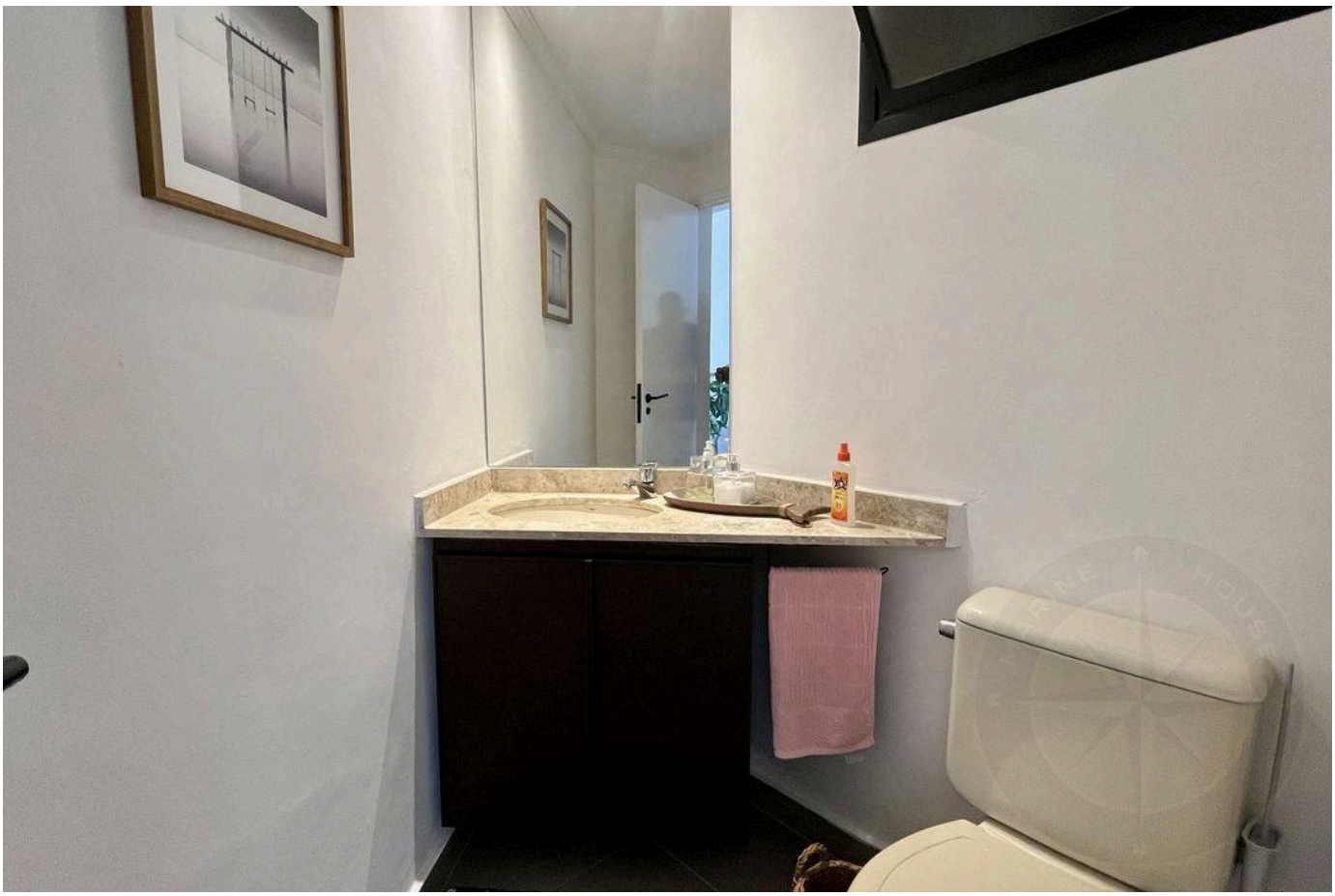

Prices and availability are subject to change without notice. The information in this document may contain errors or omissions and is subject to change, prior sale or withdrawal from the market. Images are for illustration purposes only.

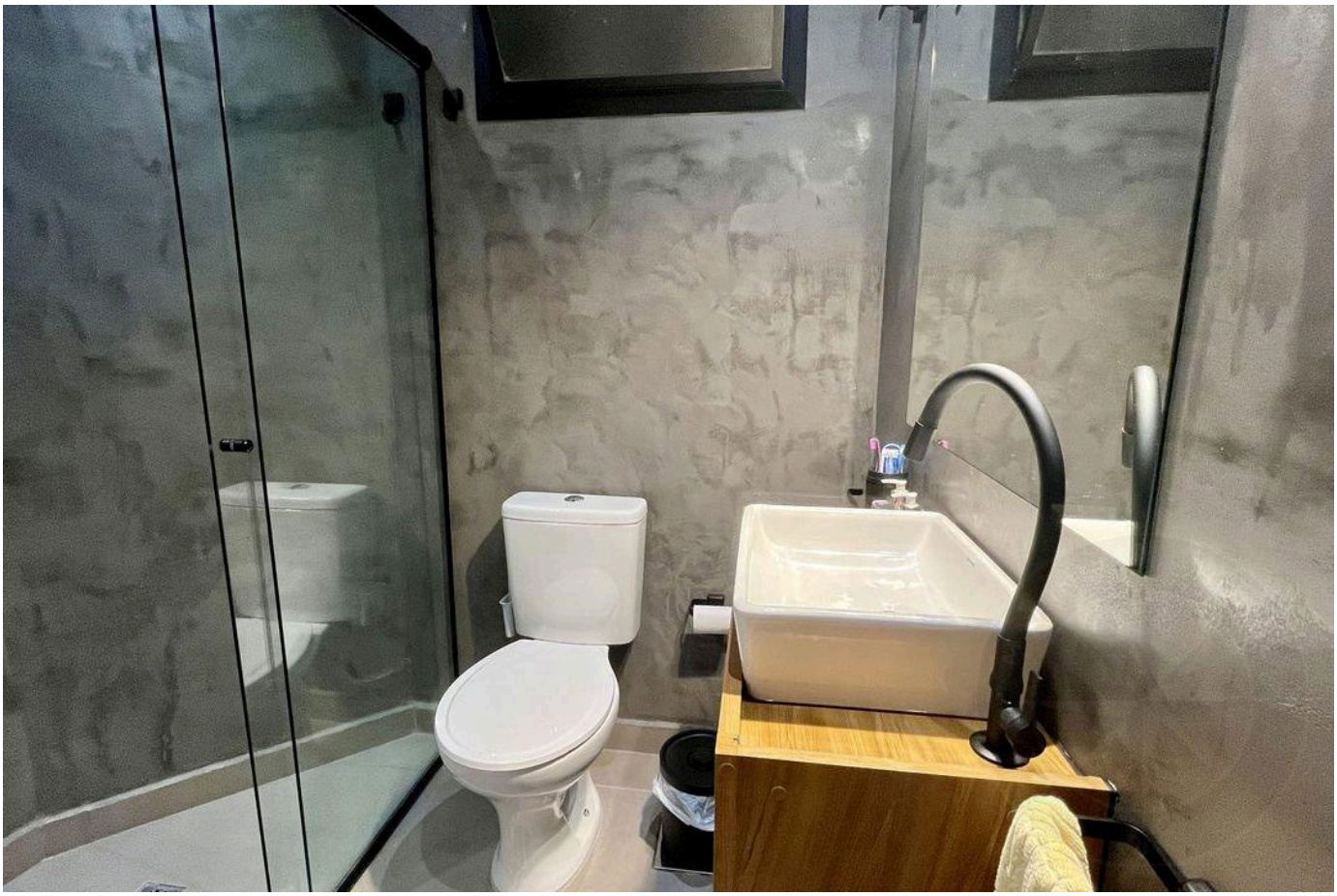



Prices and availability are subject to change without notice. The information in this document may contain errors or omissions and is subject to change, prior sale or withdrawal from the market. Images are for illustration purposes only.



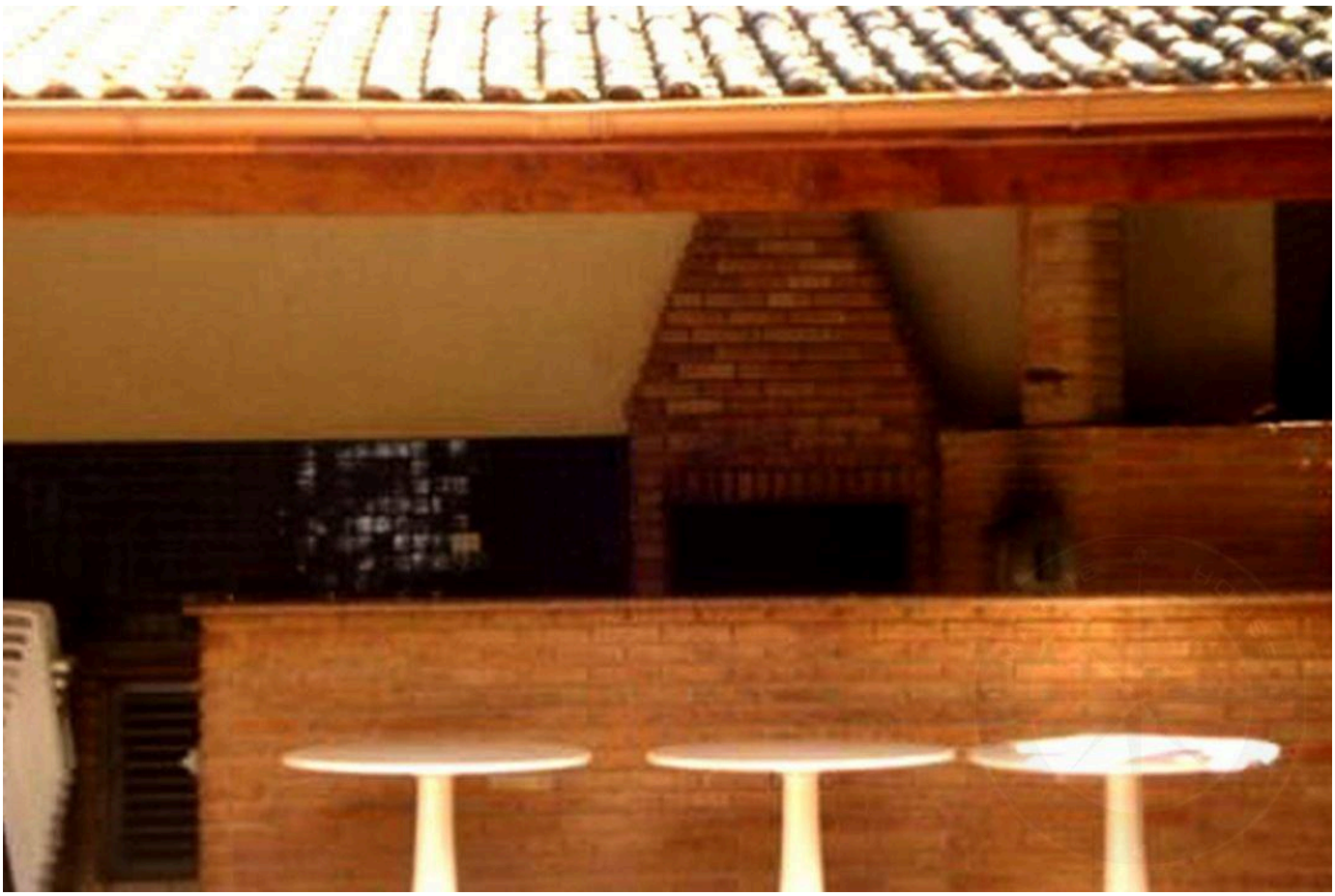

Prices and availability are subject to change without notice. The information in this document may contain errors or omissions and is subject to change, prior sale or withdrawal from the market. Images are for illustration purposes only.

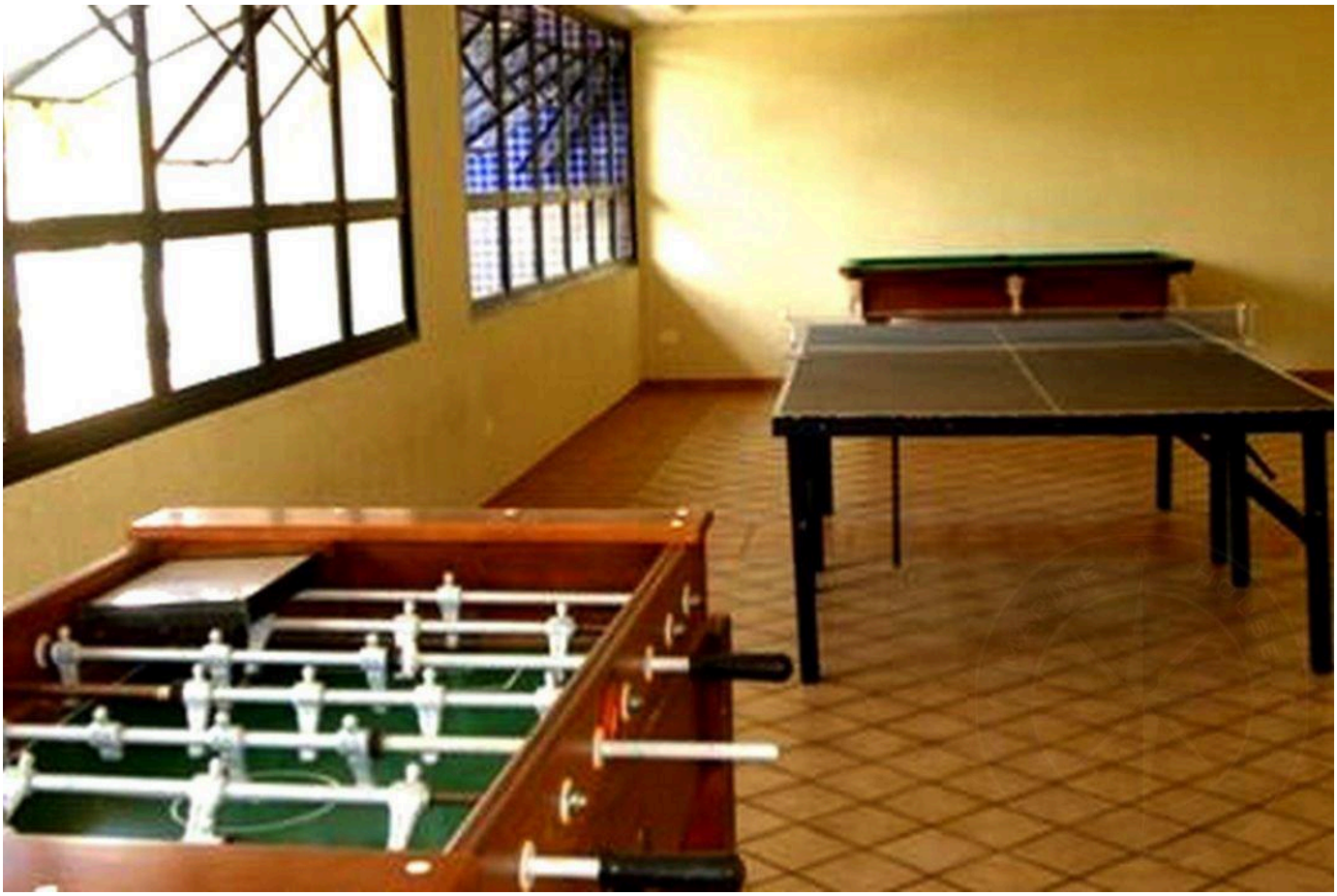



Prices and availability are subject to change without notice. The information in this document may contain errors or omissions and is subject to change, prior sale or withdrawal from the market. Images are for illustration purposes only.





Prices and availability are subject to change without notice. The information in this document may contain errors or omissions and is subject to change, prior sale or withdrawal from the market. Images are for illustration purposes only.

HIGH-END LIVING IN RIVIERA DE SÃO LOURENÇO.

Alexandre Rodrigues

CRECI 44468-J

+55 (13) 99628-7514

VIEW ALL PHOTOS →

MARINEHOUSE.COM.BR