HOUSE WITH 7 EN-SUITE BEDROOMS AND 330 M² FOR SALE IN RIVIERA DE SÃO LOURENÇO

RIVIERA DE SÃO LOURENÇO · BERTIOGA

R$ 6.500.000 (US$ 1,088,777)



REF	BEDROOMS	SUITES	PARKING	AREA M²
ZY-1357	7	7	4	330

Prices and availability are subject to change without notice. The information in this document may contain errors or omissions and is subject to change, prior sale or withdrawal from the market. Images are for illustration purposes only.

HOUSE WITH 7 EN-SUITE BEDROOMS AND 330 M² FOR SALE IN RIVIERA DE SÃO LOURENÇO

Recently built high-standard residence featuring seven bedrooms and seven en suite bathrooms, meticulously furnished and decorated with thoughtfully distributed spaces and a climatized utility room. The exterior offers a barbecue area, swimming pool, and landscaped grounds. Contact us for additional information.

UNIT FEATURES

- Air Conditioning – Bedrooms
- Air Conditioning – Living Room
- Green Area
- Balcony Draft Beer Tap
- BBQ Grill
- Gourmet Lounge
- Home Theater
- Powder Room
- Furnished with High-End Finishes
- Japanese Soaking Tub (Ofurô)
- Swimming Pool
- Utility Room
- Steam Sauna



Prices and availability are subject to change without notice. The information in this document may contain errors or omissions and is subject to change, prior sale or withdrawal from the market. Images are for illustration purposes only.

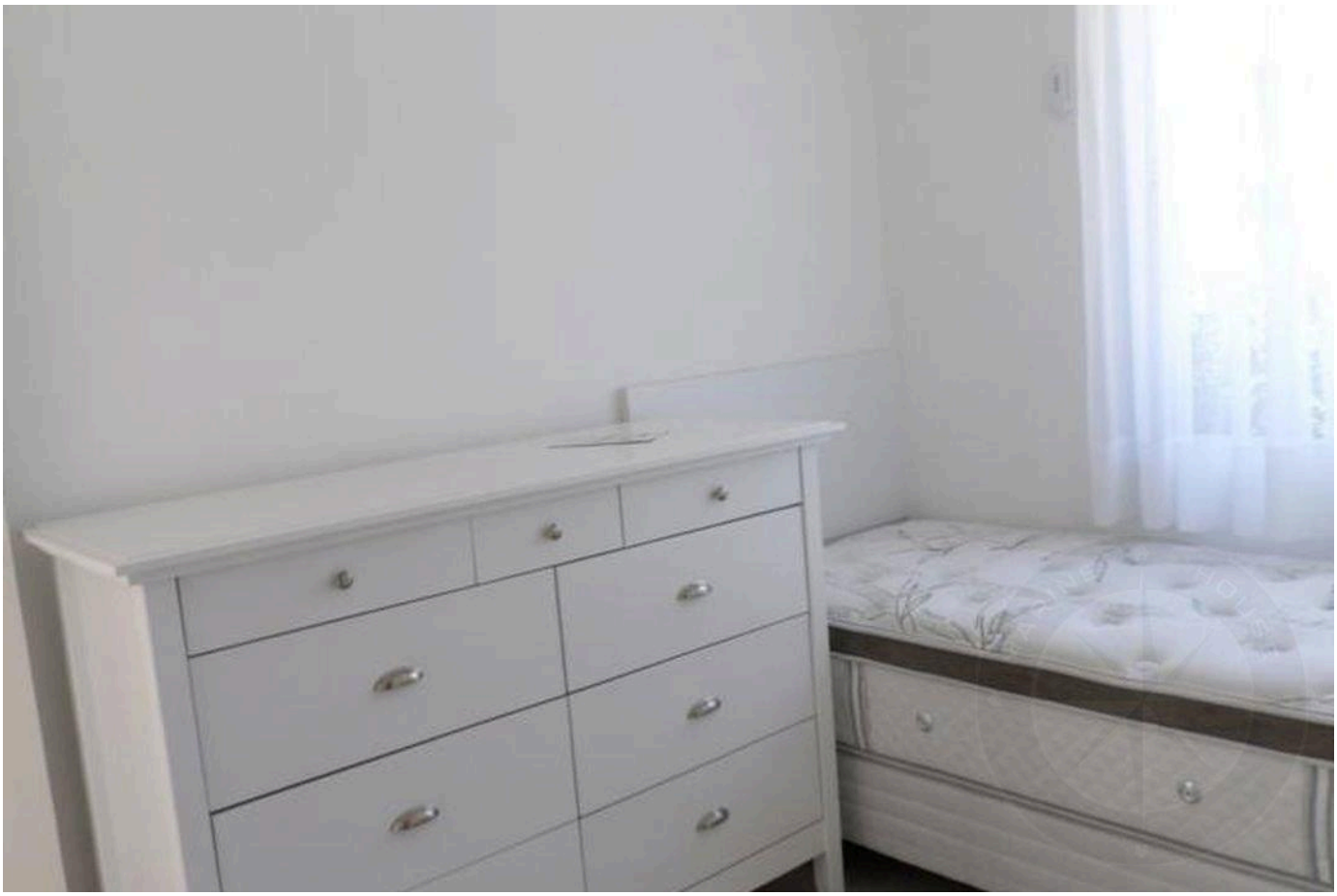



Prices and availability are subject to change without notice. The information in this document may contain errors or omissions and is subject to change, prior sale or withdrawal from the market. Images are for illustration purposes only.





Prices and availability are subject to change without notice. The information in this document may contain errors or omissions and is subject to change, prior sale or withdrawal from the market. Images are for illustration purposes only.



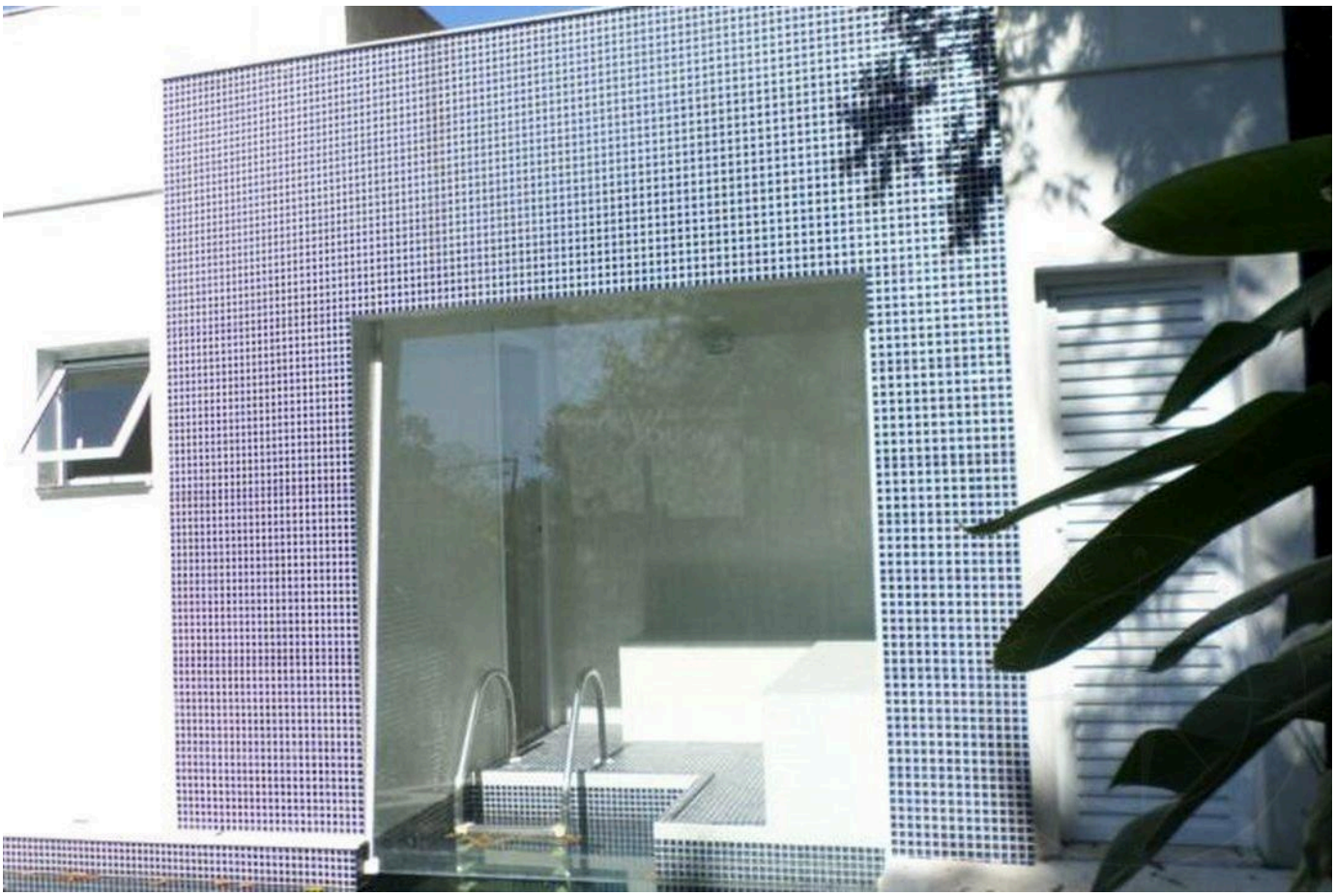

Prices and availability are subject to change without notice. The information in this document may contain errors or omissions and is subject to change, prior sale or withdrawal from the market. Images are for illustration purposes only.





Prices and availability are subject to change without notice. The information in this document may contain errors or omissions and is subject to change, prior sale or withdrawal from the market. Images are for illustration purposes only.

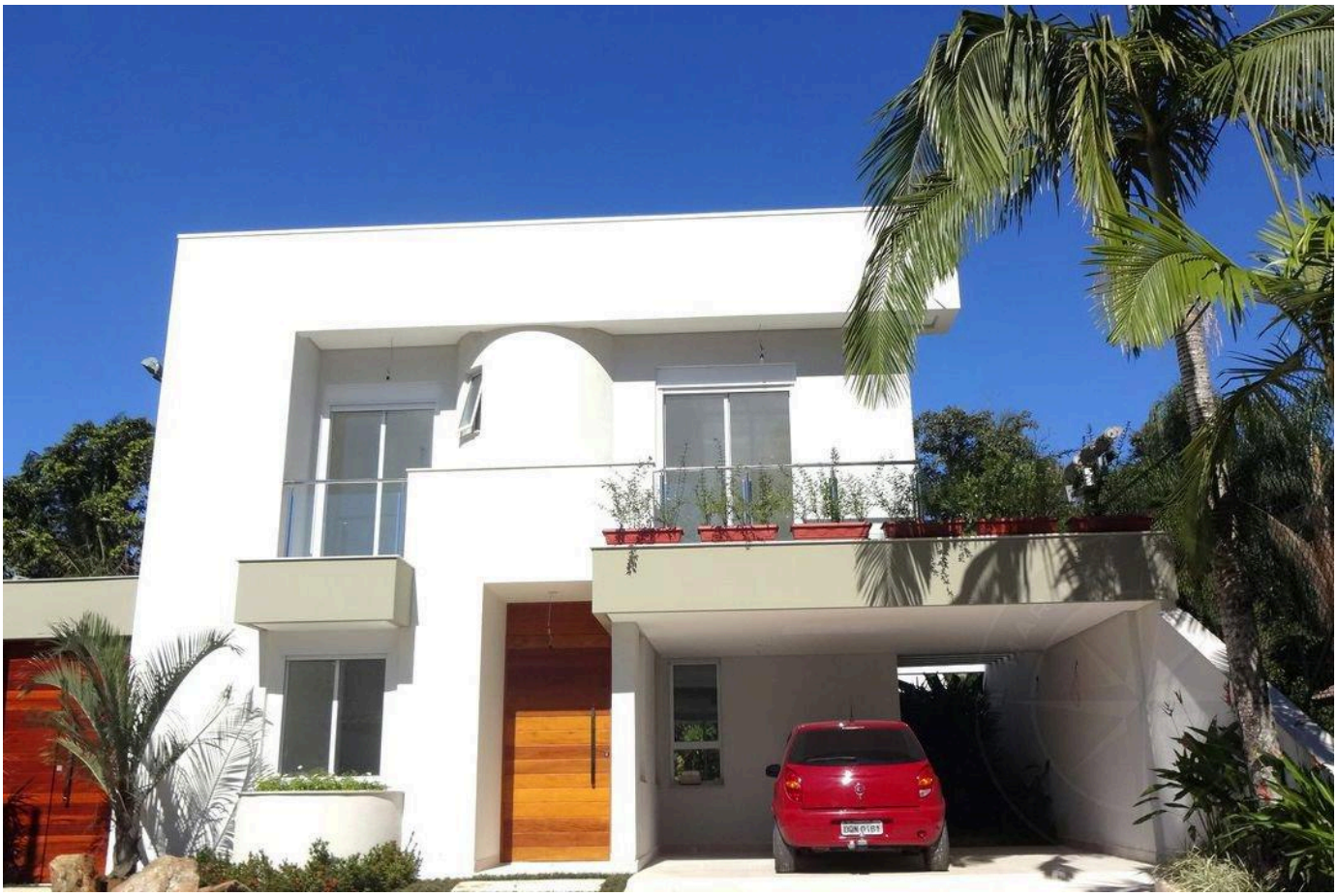



Prices and availability are subject to change without notice. The information in this document may contain errors or omissions and is subject to change, prior sale or withdrawal from the market. Images are for illustration purposes only.



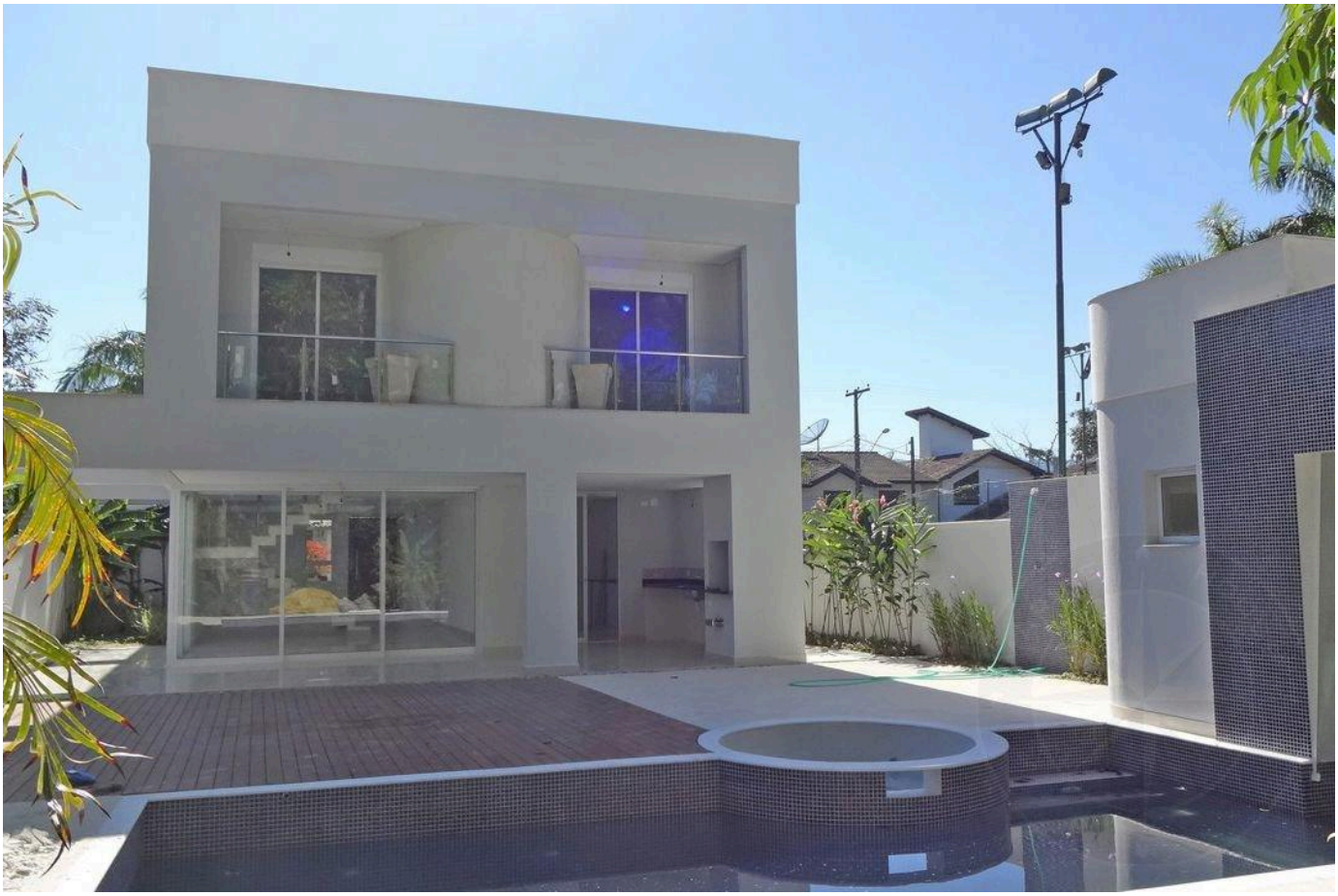

Prices and availability are subject to change without notice. The information in this document may contain errors or omissions and is subject to change, prior sale or withdrawal from the market. Images are for illustration purposes only.

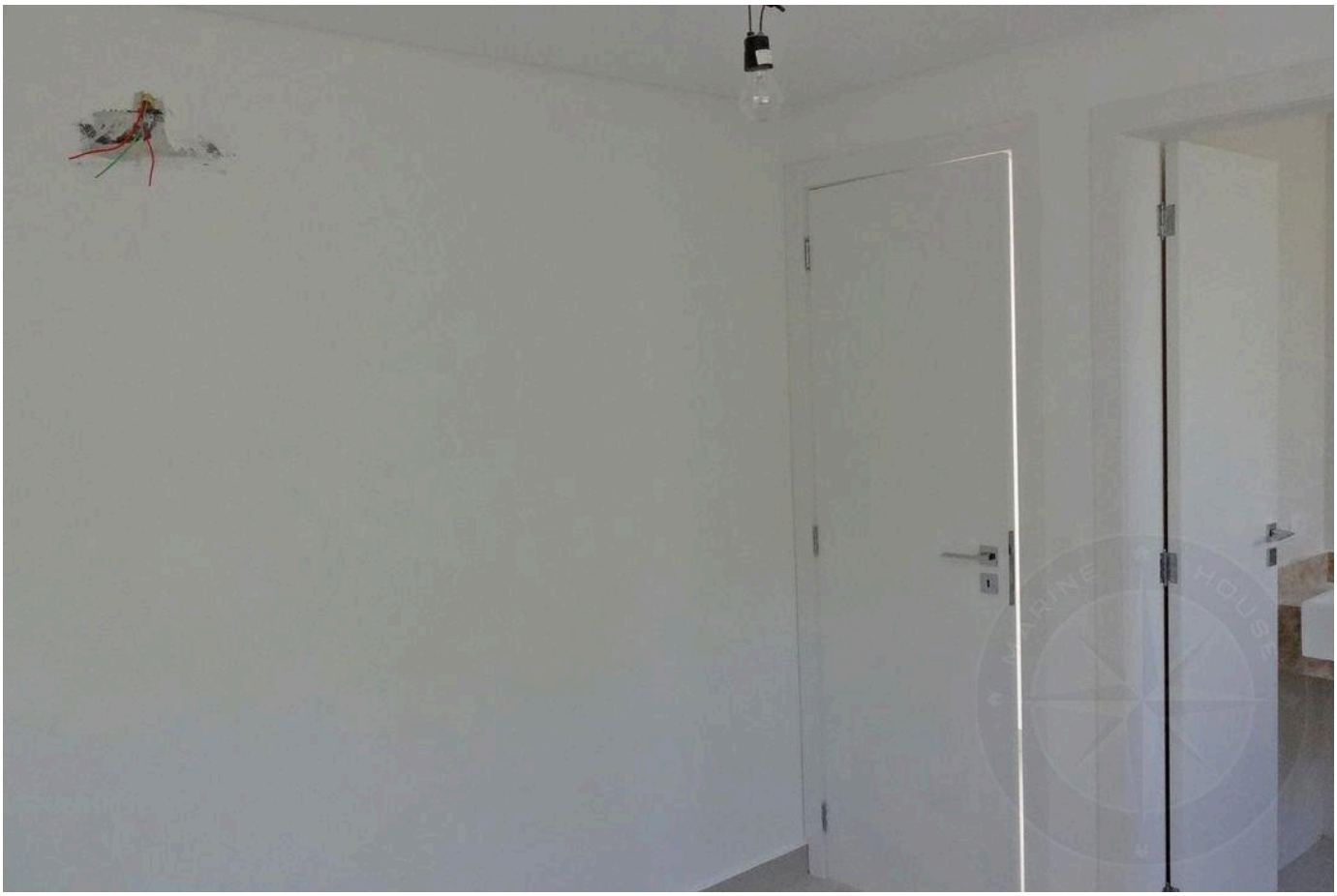



Prices and availability are subject to change without notice. The information in this document may contain errors or omissions and is subject to change, prior sale or withdrawal from the market. Images are for illustration purposes only.



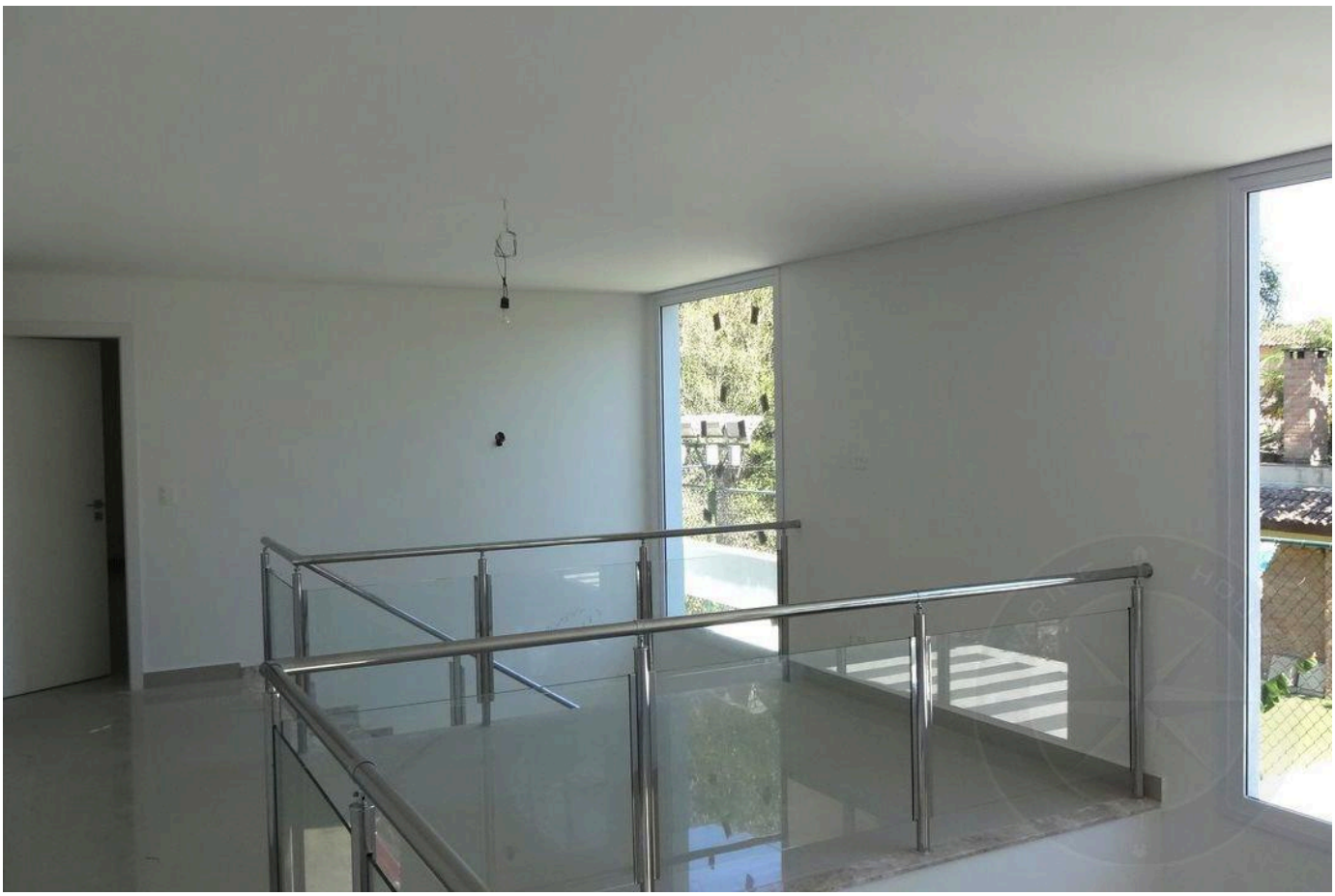

Prices and availability are subject to change without notice. The information in this document may contain errors or omissions and is subject to change, prior sale or withdrawal from the market. Images are for illustration purposes only.





Prices and availability are subject to change without notice. The information in this document may contain errors or omissions and is subject to change, prior sale or withdrawal from the market. Images are for illustration purposes only.

HIGH-END LIVING IN RIVIERA DE SÃO LOURENÇO.

Alexandre Rodrigues

CRECI 44468-J

+55 (13) 99628-7514

VIEW ALL PHOTOS →

MARINEHOUSE.COM.BR