APARTMENT WITH 3 BEDROOMS, OF WHICH 1 EN SUITE, AND 90 M² FOR SALE IN RIVIERA DE SÃO LOURENÇO

RIVIERA DE SÃO LOURENÇO · BERTIOGA

R$ 2.750.000 (US$ 460,637)

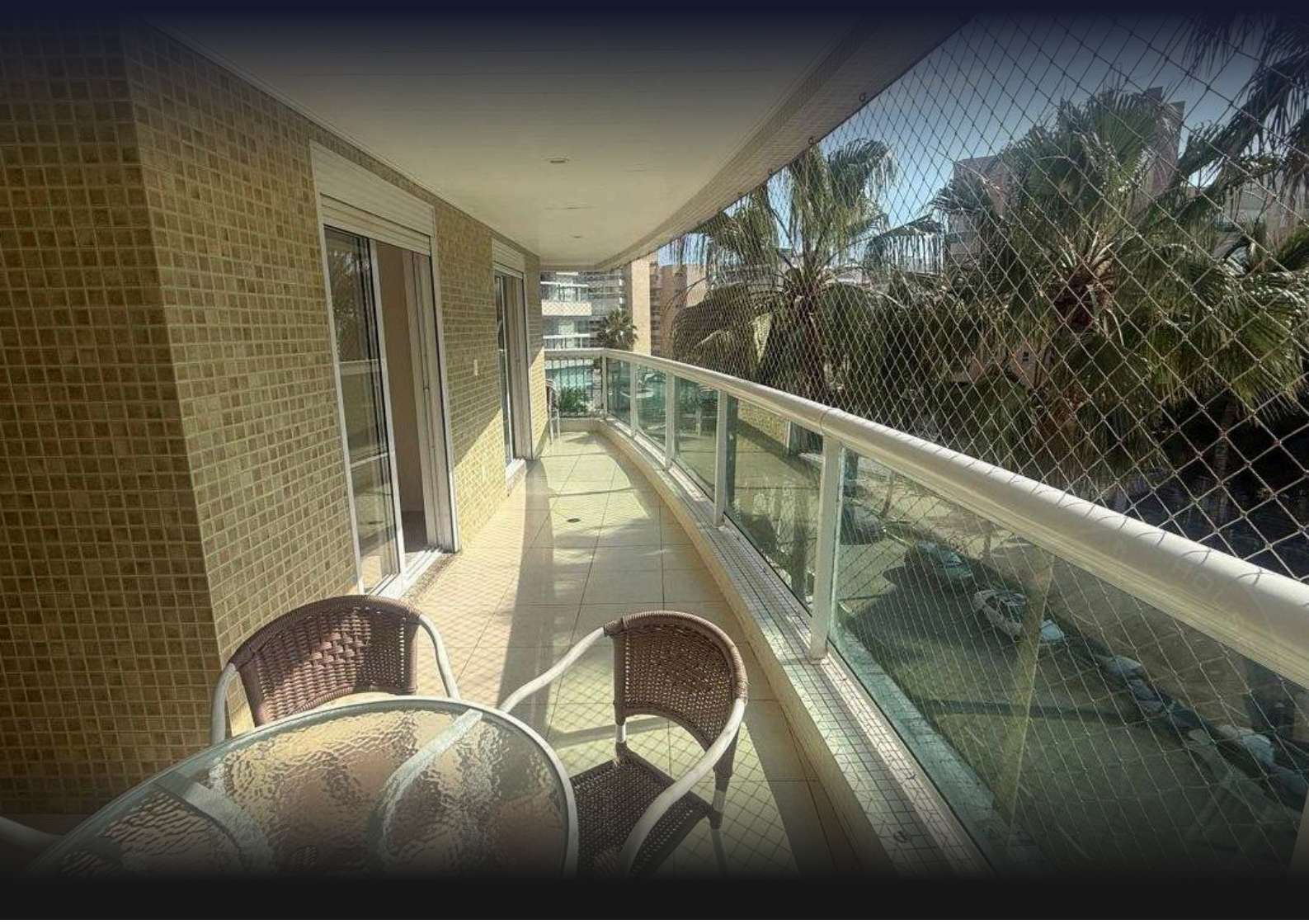

REF	BEDROOMS	SUITES	PARKING	AREA M²
ZY-1352	3	1	2	90

Condo fee R$ 2.950/month

Prices and availability are subject to change without notice. The information in this document may contain errors or omissions and is subject to change, prior sale or withdrawal from the market. Images are for illustration purposes only.

APARTMENT WITH 3 BEDROOMS, OF WHICH 1 EN SUITE, AND 90 M² FOR SALE IN RIVIERA DE SÃO LOURENÇO

Three-bedroom apartment with one suite, offering 90 square meters of living space. The furnished with high-end finishes unit features air conditioning in all bedrooms and a gourmet barbecue grill on the balcony, providing comfort and practicality for everyday living. Two covered parking spaces in an underground garage ensure security and convenience. Situated in a high-end building at Riviera de São Lourenço in Bertioga, this property is part of a prestigious development offering comprehensive infrastructure and elevated quality of life. The building provides heated adult and children's pools, wet sauna, spa, fully equipped gym, gourmet lounge, beer hall, party and game room for adults, playroom, playground, and direct beach access with beach service and sand-level frontage. Proximity to beautiful beaches and complete leisure facilities establish this property as an excellent investment and residence option.

UNIT FEATURES

- Air Conditioning – Bedrooms
- Gourmet BBQ Grill on the Balcony
- Furnished

CONDOMINIUM FEATURES

- Fully Equipped Gym
- Kids' Playroom
- Draft Beer Tap in Common Areas
- Barbecue Area in Common Areas
- Gourmet Lounge
- Underground Garage
- Beachfront
- Adult Pool
- Heated Pool
- Children's Pool
- Playground
- Event Hall
- Adult Game Room
- Steam Sauna
- Beach Service
- Spa



Prices and availability are subject to change without notice. The information in this document may contain errors or omissions and is subject to change, prior sale or withdrawal from the market. Images are for illustration purposes only.

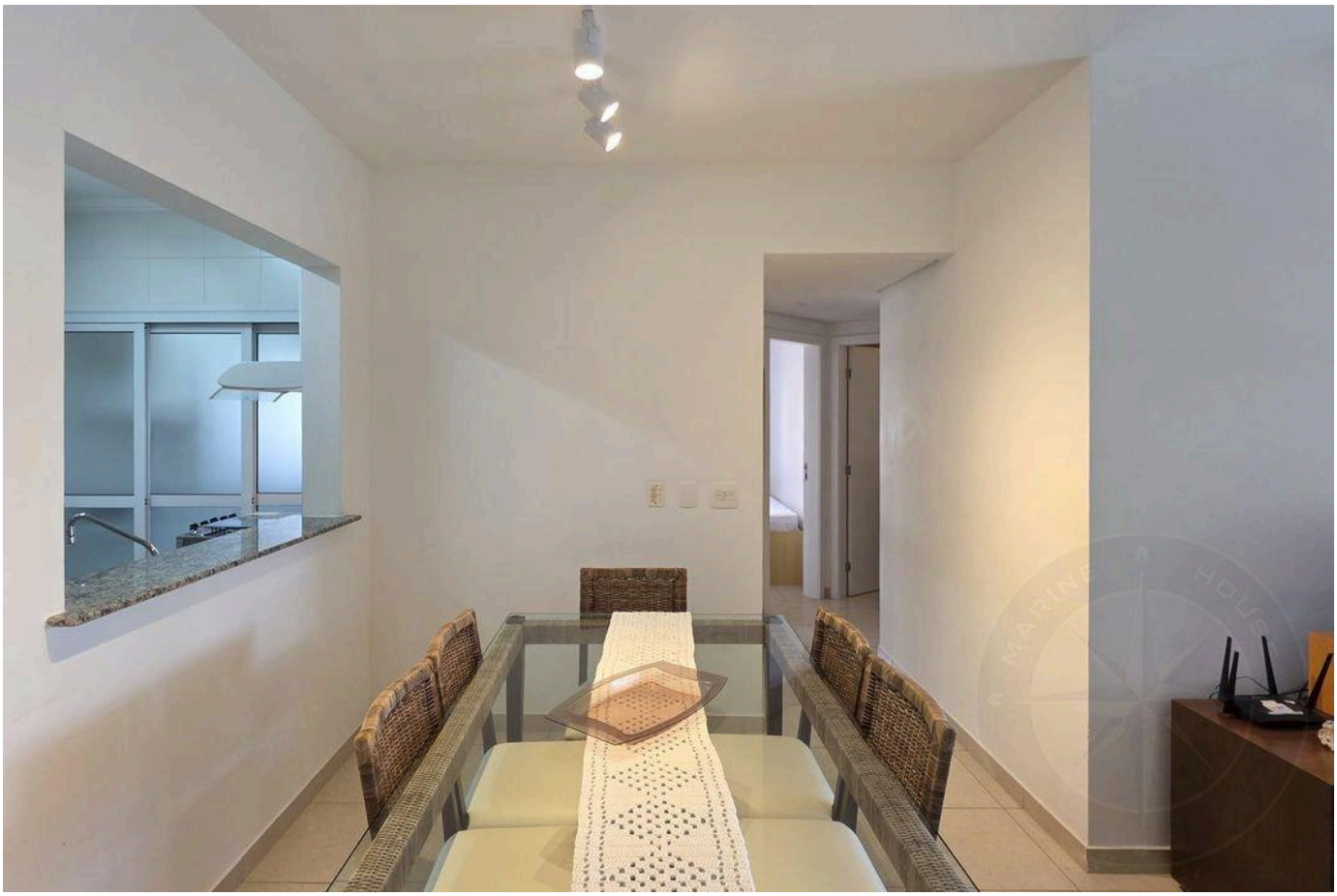

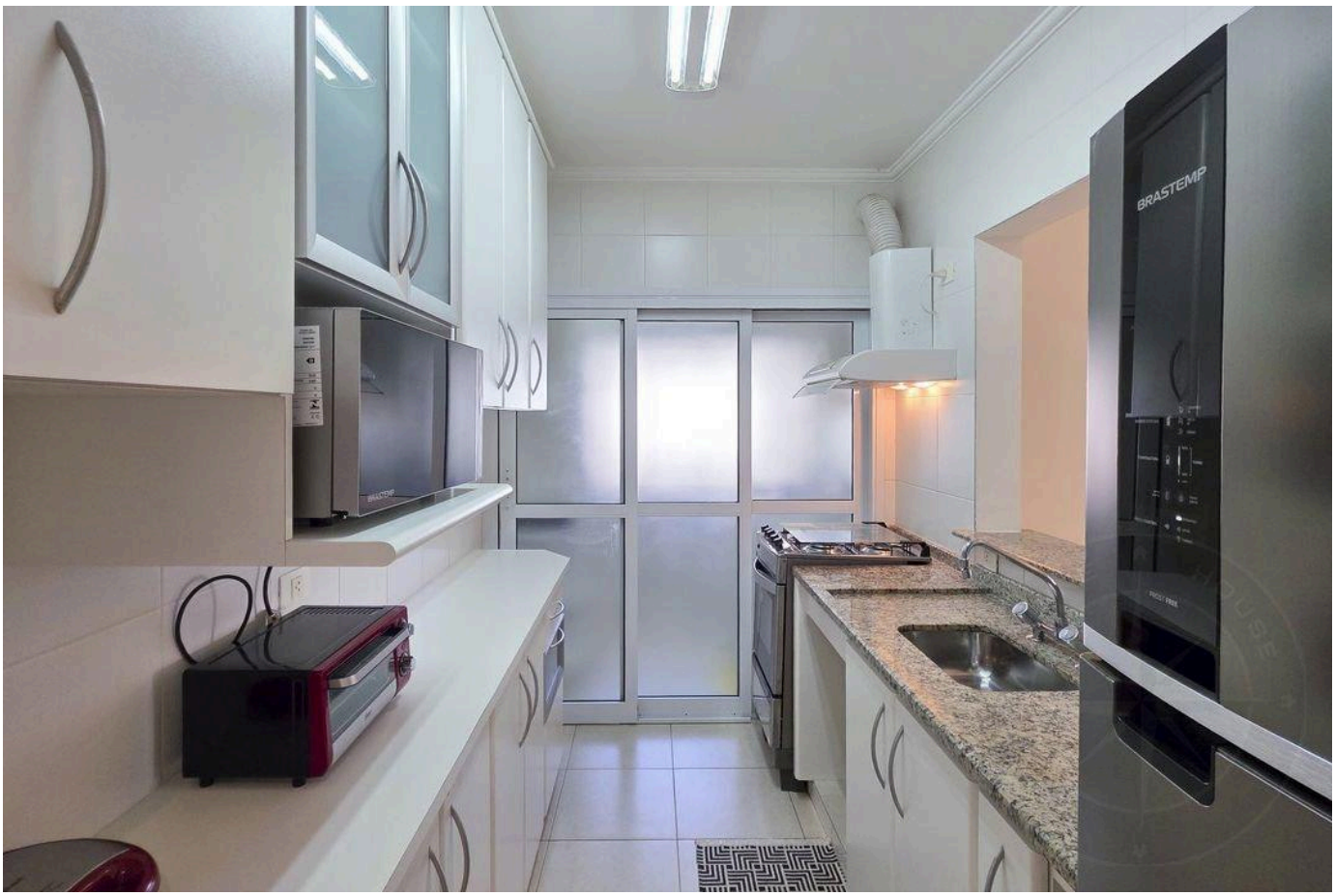

Prices and availability are subject to change without notice. The information in this document may contain errors or omissions and is subject to change, prior sale or withdrawal from the market. Images are for illustration purposes only.

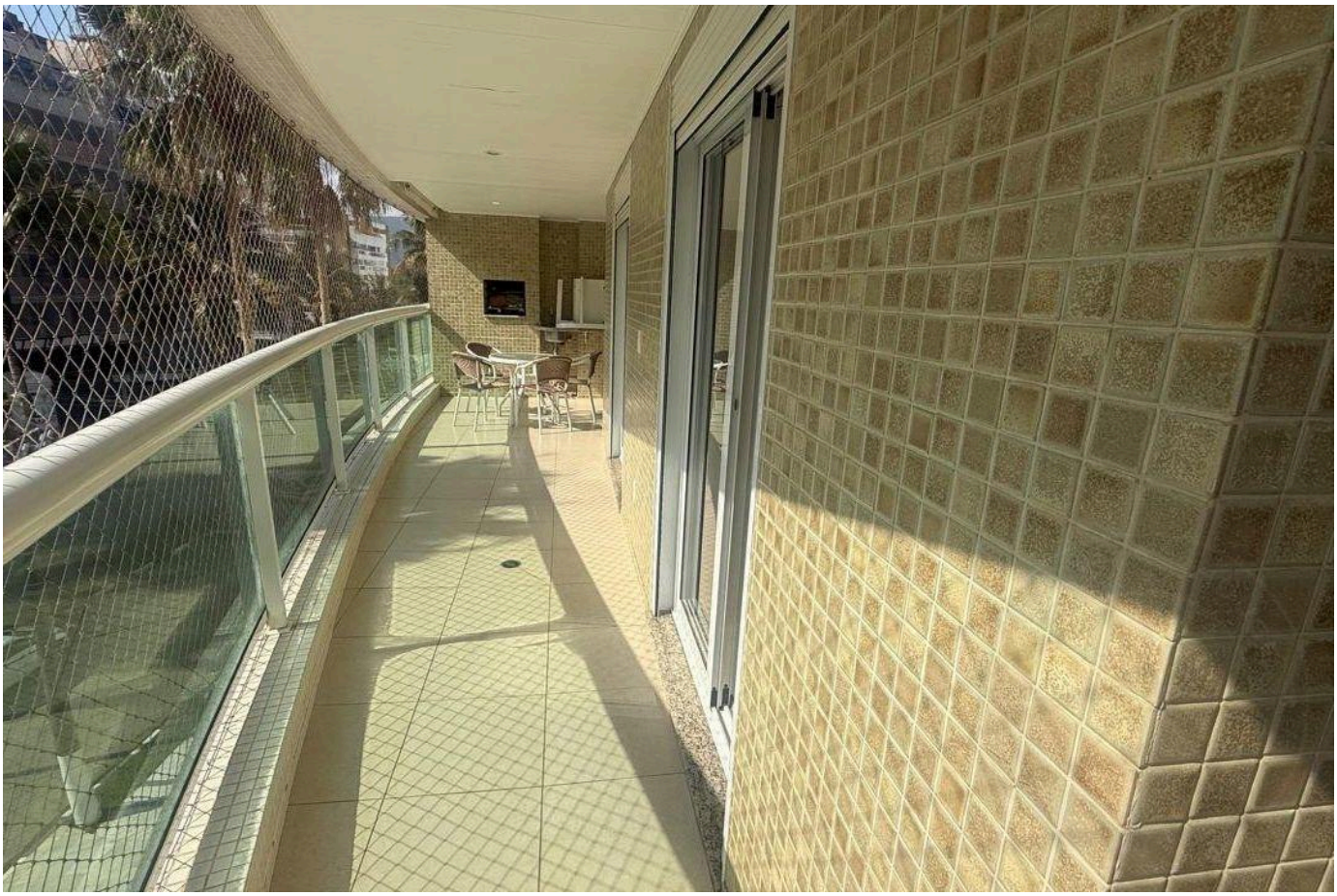



Prices and availability are subject to change without notice. The information in this document may contain errors or omissions and is subject to change, prior sale or withdrawal from the market. Images are for illustration purposes only.





Prices and availability are subject to change without notice. The information in this document may contain errors or omissions and is subject to change, prior sale or withdrawal from the market. Images are for illustration purposes only.



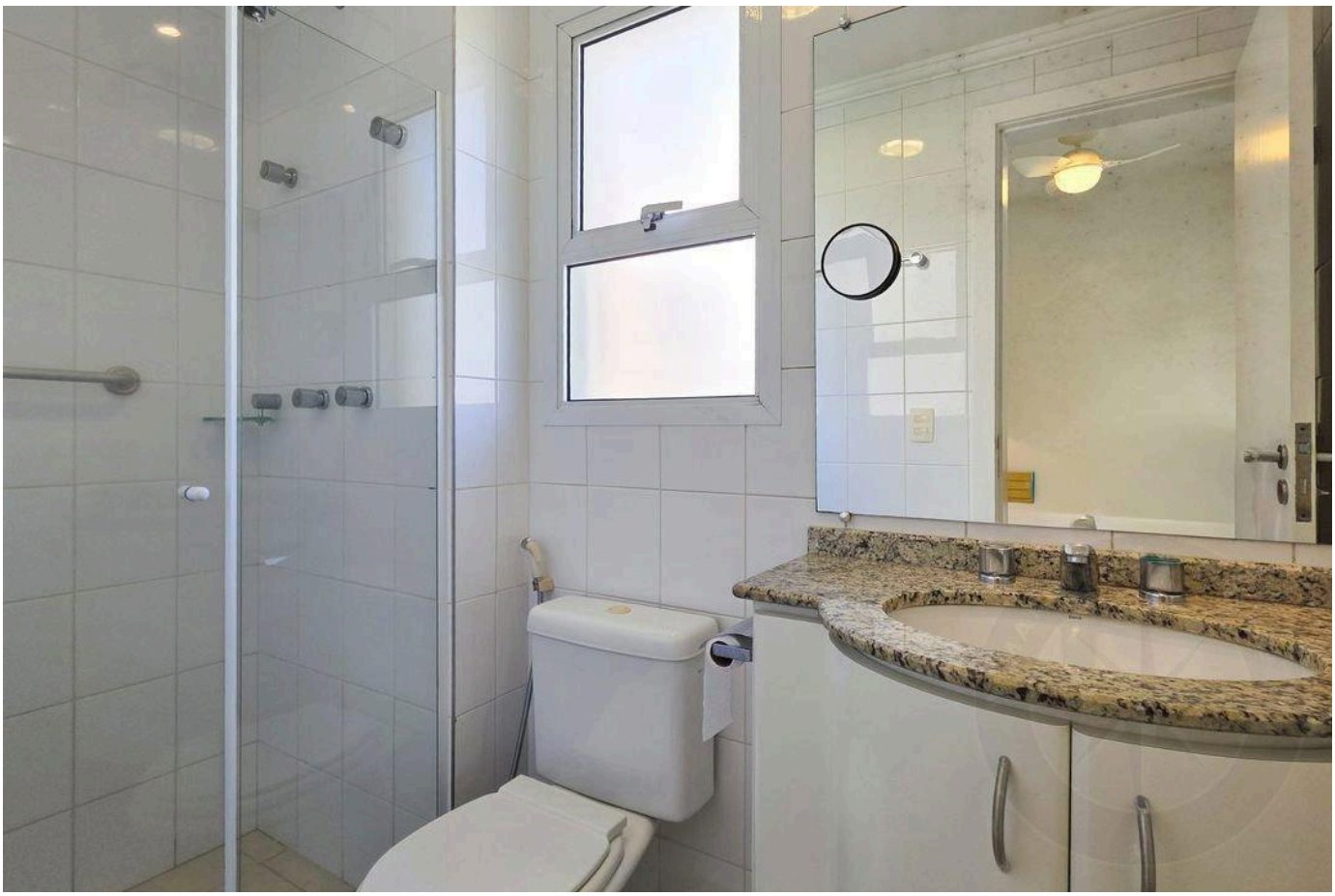

Prices and availability are subject to change without notice. The information in this document may contain errors or omissions and is subject to change, prior sale or withdrawal from the market. Images are for illustration purposes only.

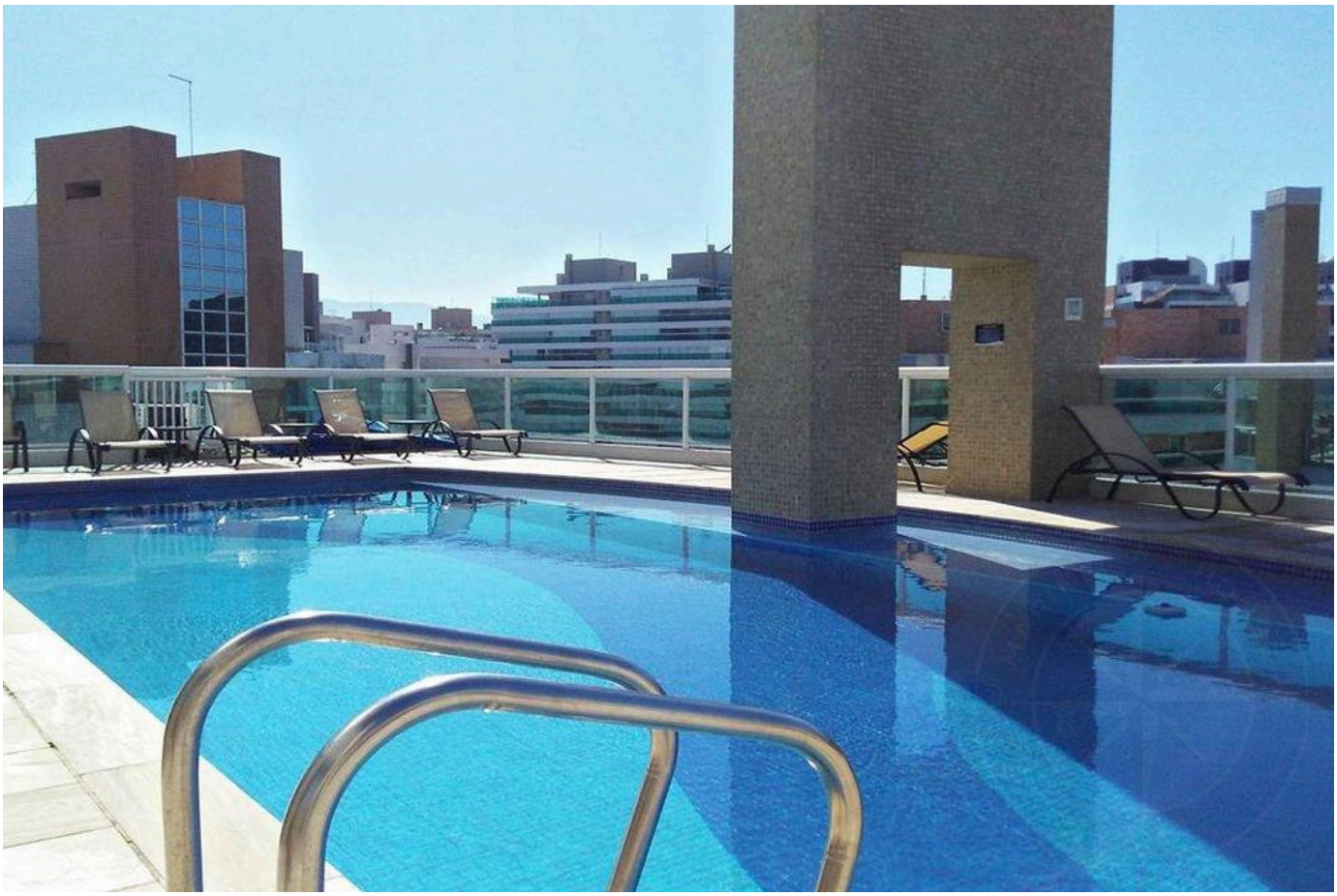

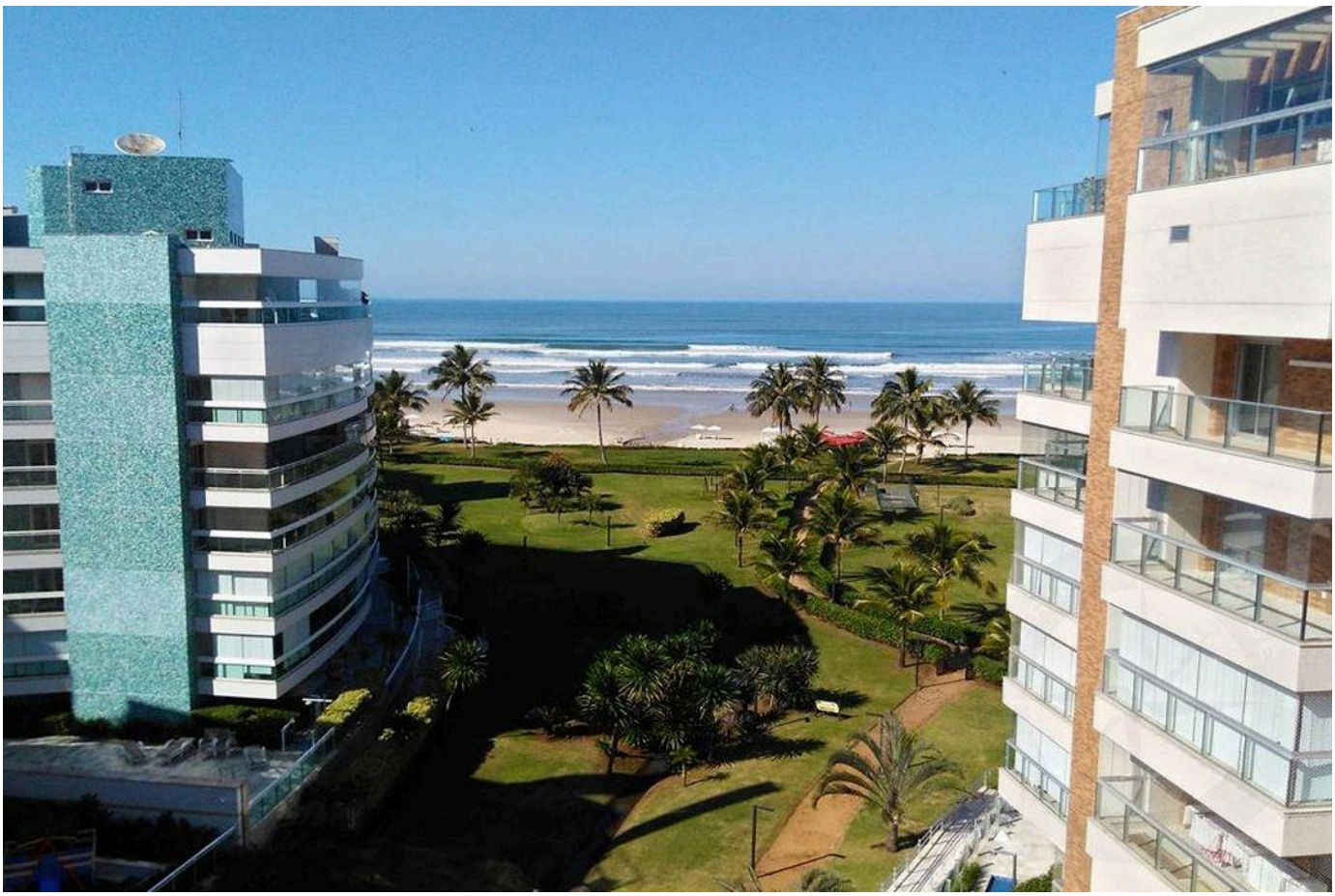

Prices and availability are subject to change without notice. The information in this document may contain errors or omissions and is subject to change, prior sale or withdrawal from the market. Images are for illustration purposes only.



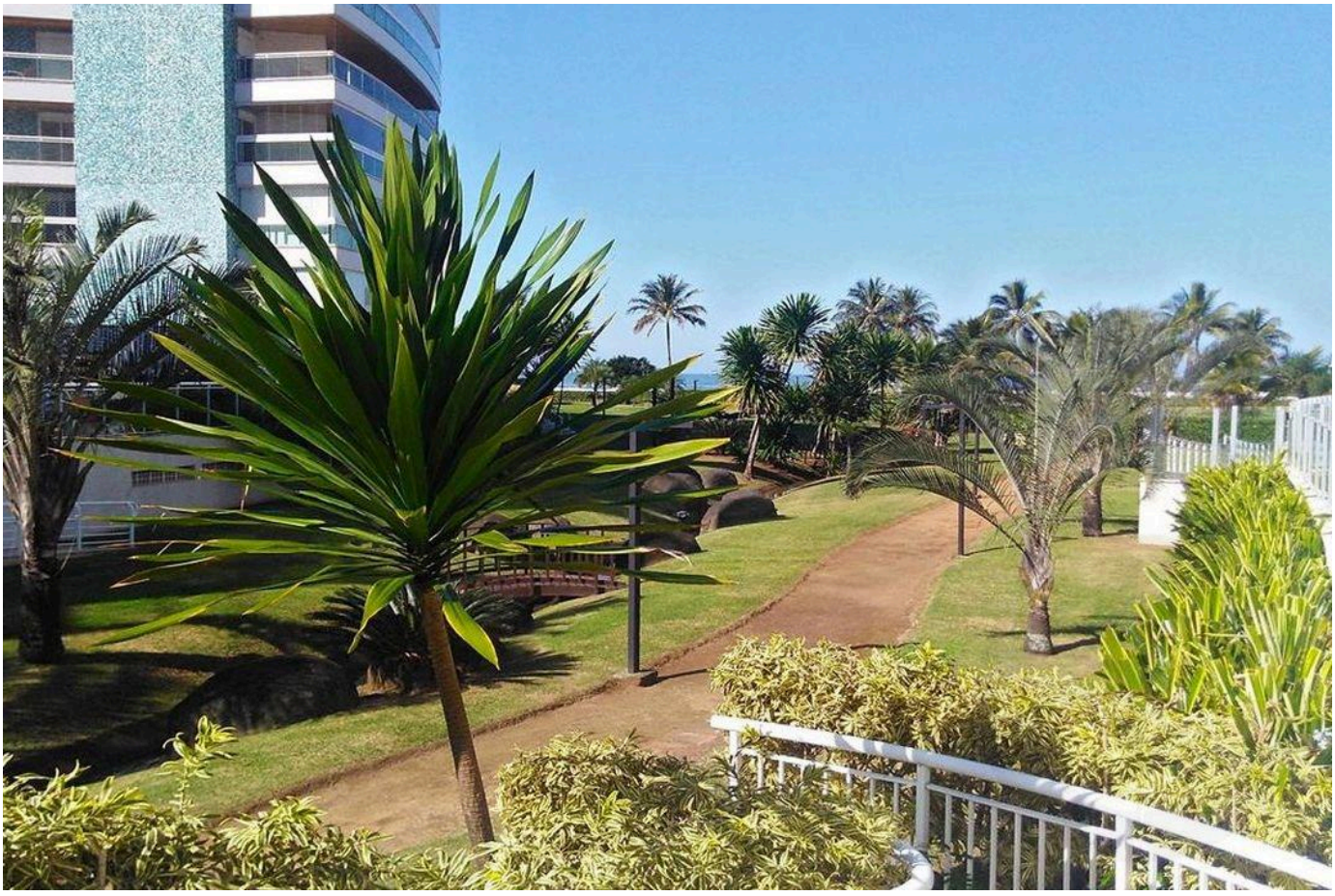

Prices and availability are subject to change without notice. The information in this document may contain errors or omissions and is subject to change, prior sale or withdrawal from the market. Images are for illustration purposes only.





Prices and availability are subject to change without notice. The information in this document may contain errors or omissions and is subject to change, prior sale or withdrawal from the market. Images are for illustration purposes only.





Prices and availability are subject to change without notice. The information in this document may contain errors or omissions and is subject to change, prior sale or withdrawal from the market. Images are for illustration purposes only.

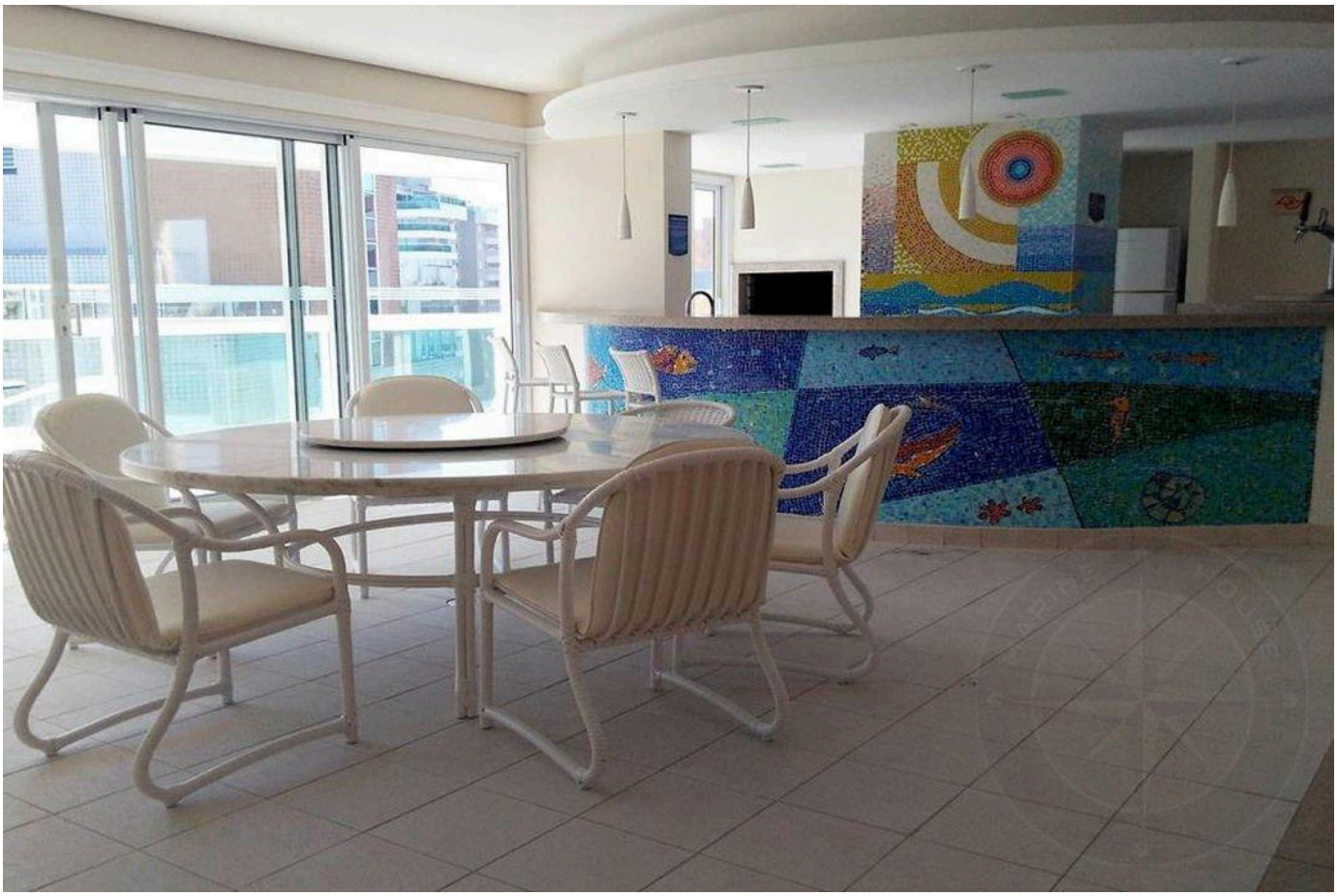

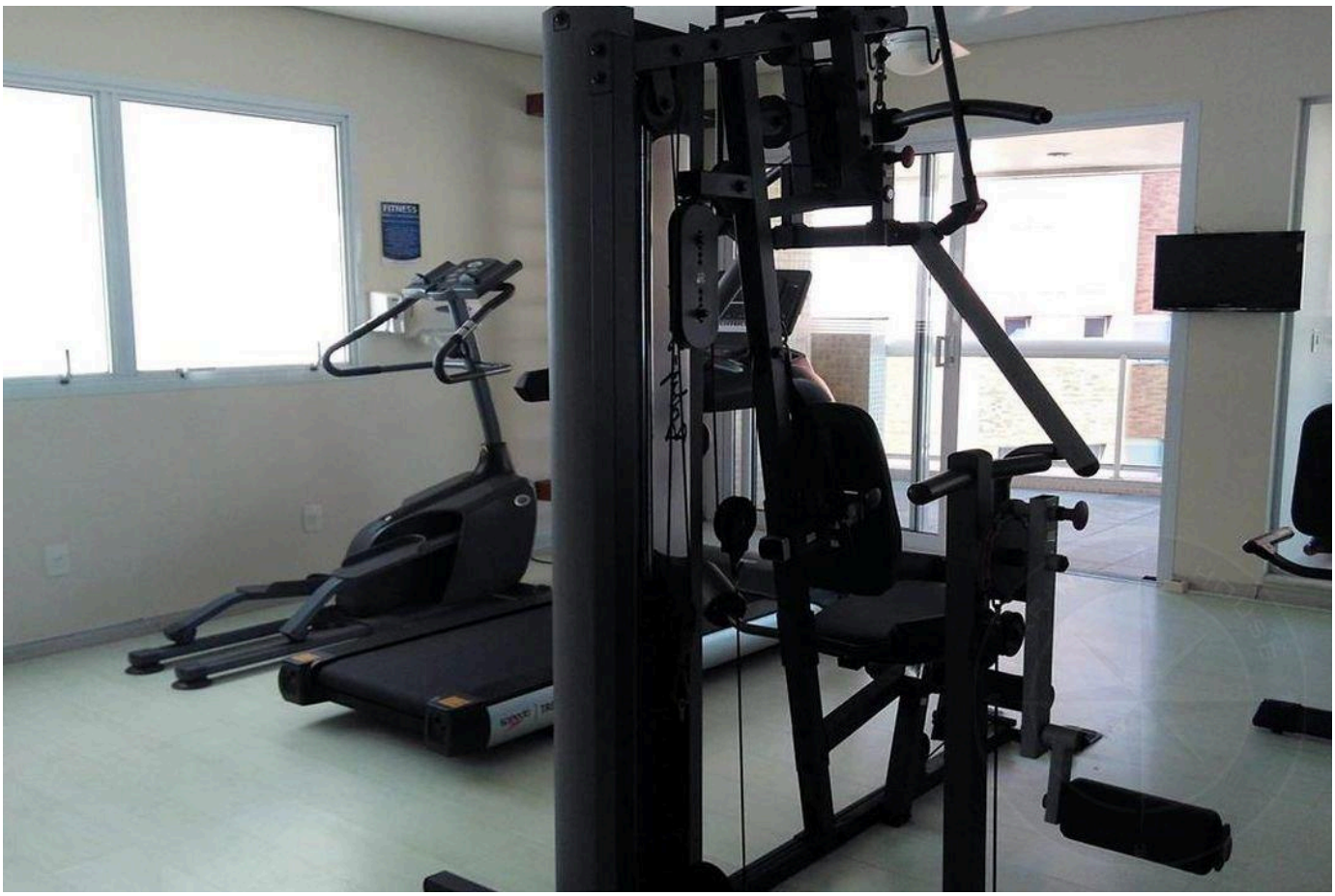

Prices and availability are subject to change without notice. The information in this document may contain errors or omissions and is subject to change, prior sale or withdrawal from the market. Images are for illustration purposes only.

HIGH-END LIVING IN RIVIERA DE SÃO LOURENÇO.

Alexandre Rodrigues

CRECI 44468-J

+55 (13) 99628-7514

VIEW ALL PHOTOS →

MARINEHOUSE.COM.BR