APARTMENT WITH 3 BEDROOMS, OF WHICH 1 EN SUITE, AND 122 M² FOR SALE IN RIVIERA DE SÃO LOURENÇO

RIVIERA DE SÃO LOURENÇO · BERTIOGA

R$ 2.650.000 (US$ 443,886)



REF	BEDROOMS	SUITES	PARKING	AREA M²
ZY-1236	3	1	1	123

Condo fee R$ 2.500/month Property tax (IPTU) R$ 418/year

Prices and availability are subject to change without notice. The information in this document may contain errors or omissions and is subject to change, prior sale or withdrawal from the market. Images are for illustration purposes only.

APARTMENT WITH 3 BEDROOMS, OF WHICH 1 EN SUITE, AND 122 M² FOR SALE IN RIVIERA DE SÃO LOURENÇO

Elegant 3-bedroom apartment featuring 1 en suite, distributed across 130 m² of usable space. The property includes 1 covered parking space and air conditioning in all bedrooms, delivered furnished with high-end finishes for immediate occupancy and maximum convenience. Situated in a high-standard building at Riviera de São Lourenço in Bertioga, this residence offers comprehensive amenities including adult and children's pools, steam sauna, gourmet lounge, barbecue facilities, tennis court, party room, game room for adults, underground parking, and direct beach service. The location is distinguished by its proximity to pristine beaches and the elevated quality of life that defines Riviera de São Lourenço.

UNIT FEATURES

- Air Conditioning – Bedrooms
- Furnished

CONDOMINIUM FEATURES

- Barbecue Area in Common Areas
- Children's Pool
- Steam Sauna
- Gourmet Lounge
- Tennis Court
- Beach Service
- Underground Garage
- Event Hall
- Adult Pool
- Adult Game Room



Prices and availability are subject to change without notice. The information in this document may contain errors or omissions and is subject to change, prior sale or withdrawal from the market. Images are for illustration purposes only.





Prices and availability are subject to change without notice. The information in this document may contain errors or omissions and is subject to change, prior sale or withdrawal from the market. Images are for illustration purposes only.

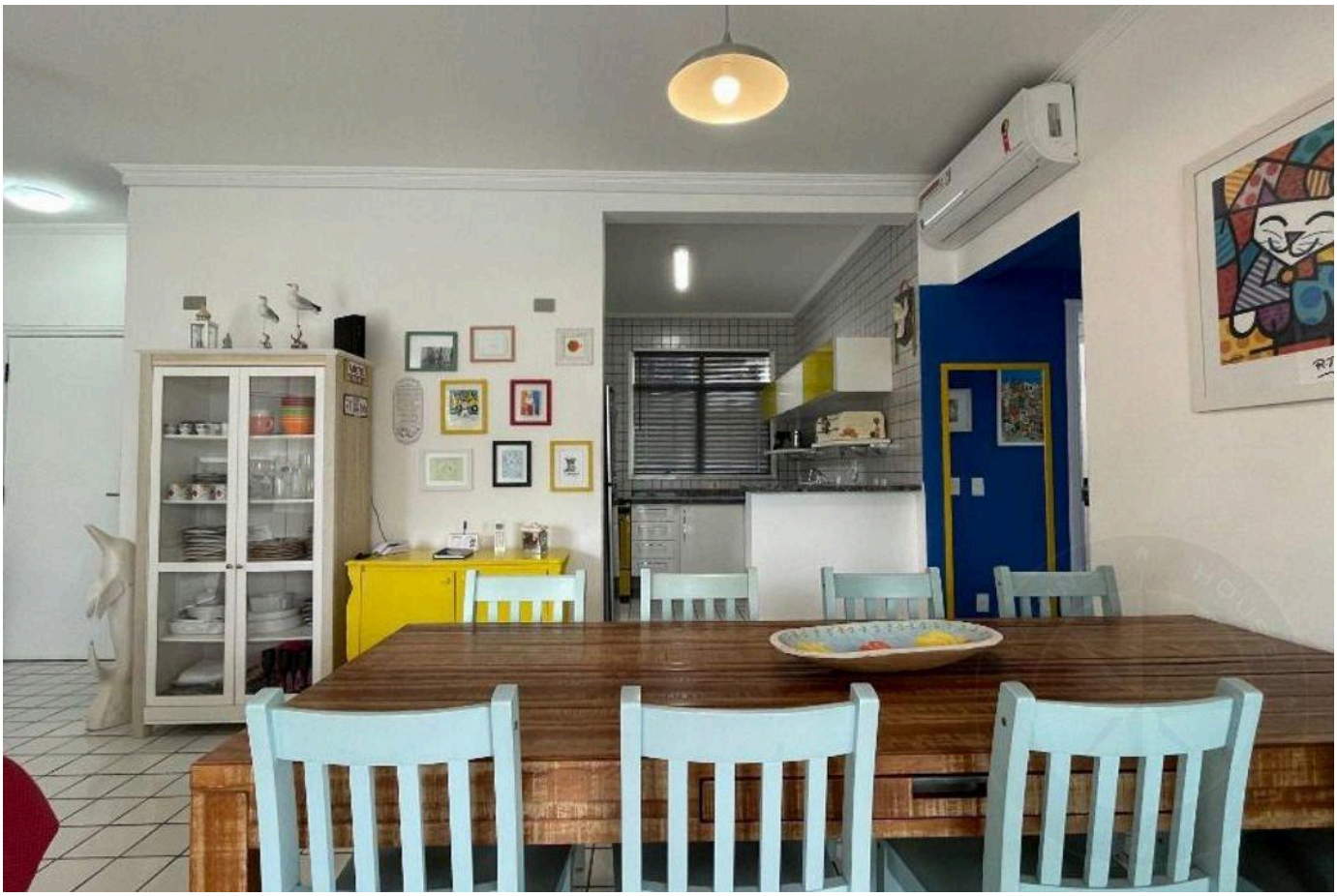

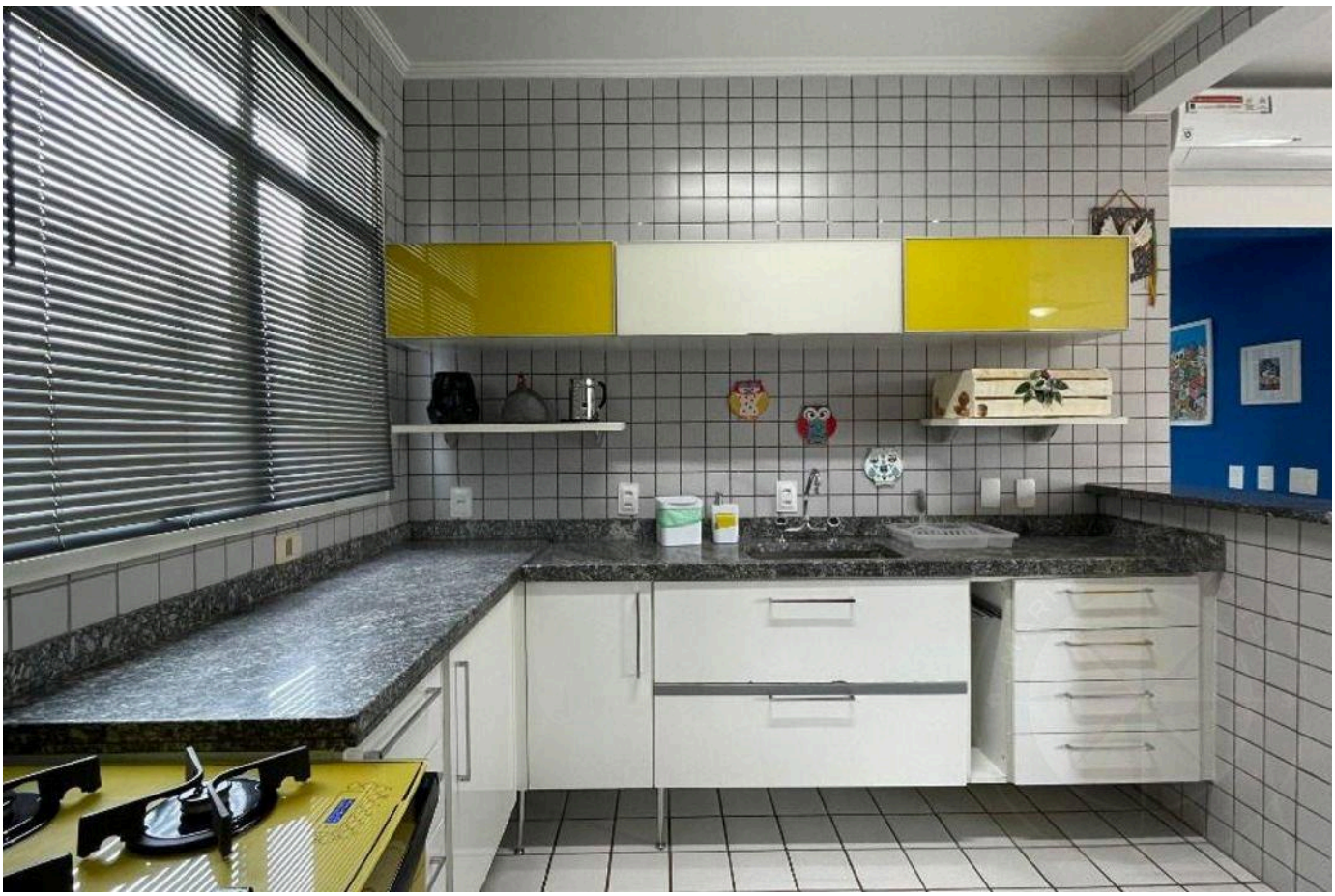

Prices and availability are subject to change without notice. The information in this document may contain errors or omissions and is subject to change, prior sale or withdrawal from the market. Images are for illustration purposes only.





Prices and availability are subject to change without notice. The information in this document may contain errors or omissions and is subject to change, prior sale or withdrawal from the market. Images are for illustration purposes only.





Prices and availability are subject to change without notice. The information in this document may contain errors or omissions and is subject to change, prior sale or withdrawal from the market. Images are for illustration purposes only.





Prices and availability are subject to change without notice. The information in this document may contain errors or omissions and is subject to change, prior sale or withdrawal from the market. Images are for illustration purposes only.

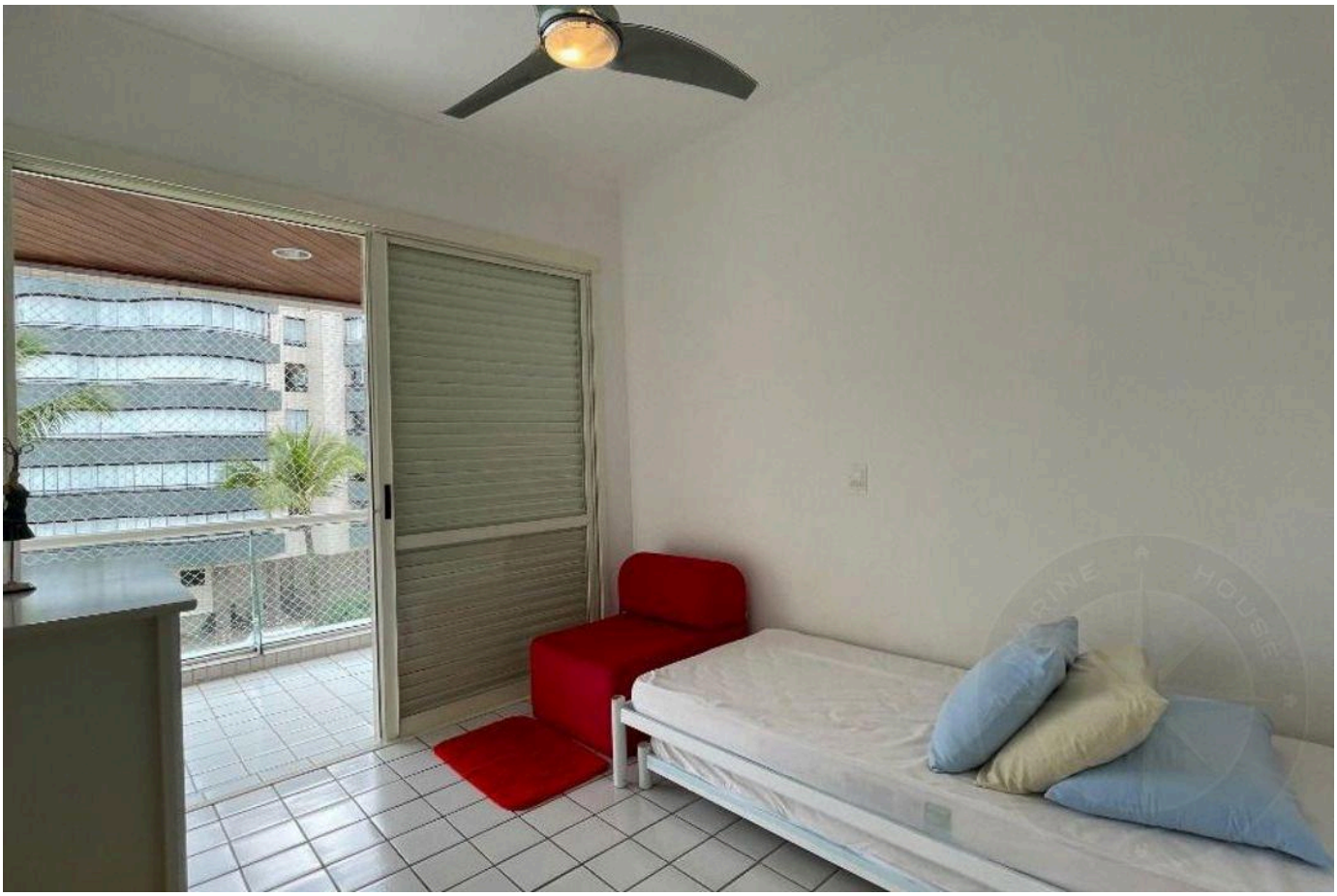

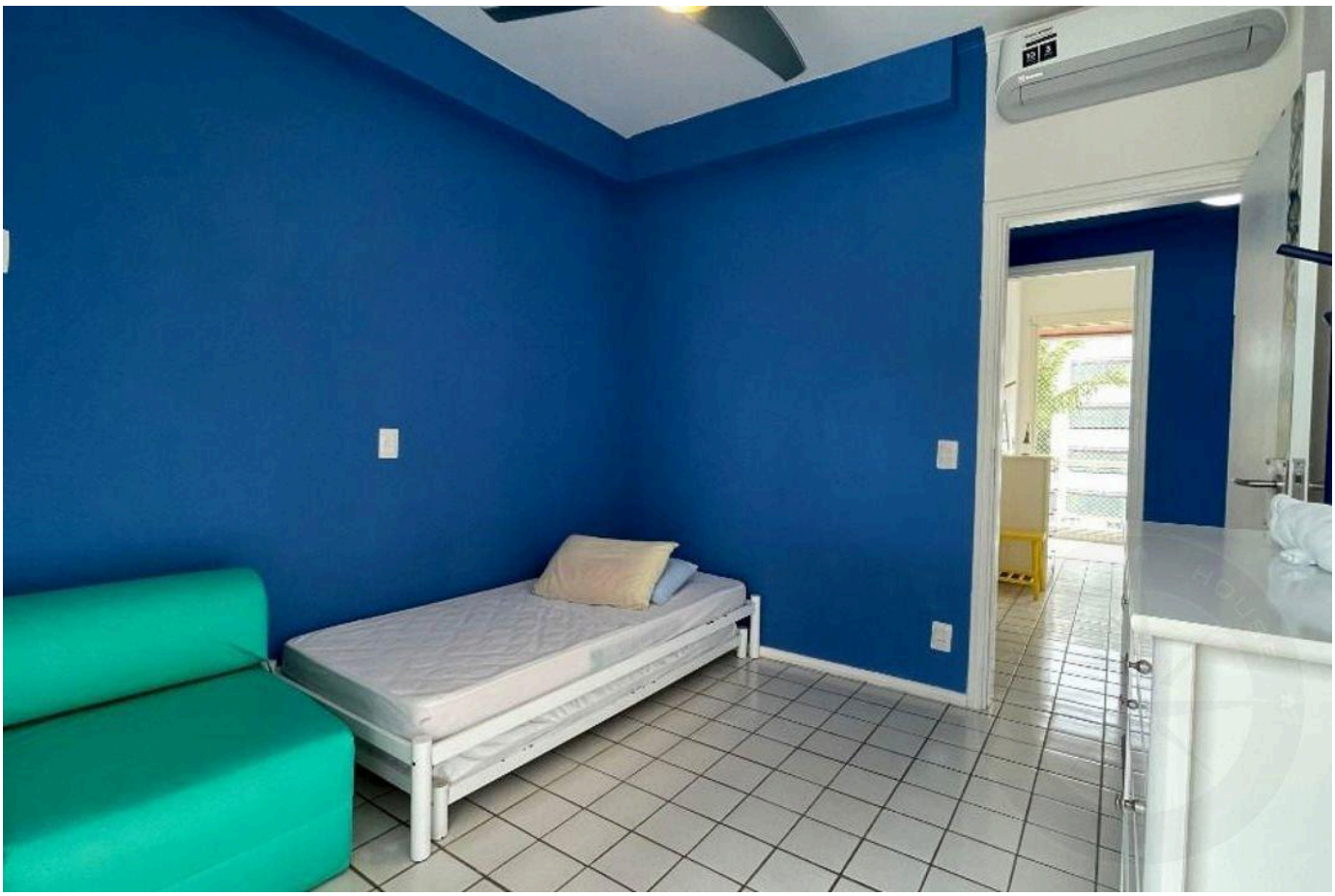

Prices and availability are subject to change without notice. The information in this document may contain errors or omissions and is subject to change, prior sale or withdrawal from the market. Images are for illustration purposes only.





Prices and availability are subject to change without notice. The information in this document may contain errors or omissions and is subject to change, prior sale or withdrawal from the market. Images are for illustration purposes only.





Prices and availability are subject to change without notice. The information in this document may contain errors or omissions and is subject to change, prior sale or withdrawal from the market. Images are for illustration purposes only.





Prices and availability are subject to change without notice. The information in this document may contain errors or omissions and is subject to change, prior sale or withdrawal from the market. Images are for illustration purposes only.

HIGH-END LIVING IN RIVIERA DE SÃO LOURENÇO.

Alexandre Rodrigues

CRECI 44468-J

+55 (13) 99628-7514

VIEW ALL PHOTOS →

MARINEHOUSE.COM.BR