HOUSE WITH 4 EN-SUITE BEDROOMS AND 245 M² FOR SALE IN RIVIERA DE SÃO LOURENÇO

RIVIERA DE SÃO LOURENÇO · BERTIOGA

R$ 4.300.000 (US$ 720,268)



REF	BEDROOMS	SUITES	PARKING	AREA M²
ZY-1223	4	4	4	245

Condo fee R$ 820/month Property tax (IPTU) R$ 515/year

Prices and availability are subject to change without notice. The information in this document may contain errors or omissions and is subject to change, prior sale or withdrawal from the market. Images are for illustration purposes only.

HOUSE WITH 4 EN-SUITE BEDROOMS AND 245 M² FOR SALE IN RIVIERA DE SÃO LOURENÇO

Four-bedroom house with en suite bathrooms spanning 240 m² of built area on a 396 m² lot. The property features one covered parking space and one open space, complemented by thoughtfully appointed spaces including a powder room, air conditioning in all bedrooms, swimming pool, and barbecue area. The residence is furnished and ready for immediate occupancy, with complete infrastructure for entertaining guests. Located in Riviera de São Lourenço in Bertioga, this home is situated in one of the most sought-after coastal destinations in São Paulo state, offering comprehensive infrastructure, proximity to pristine beaches, and exceptional quality of life. Ideal for those seeking a residence combining comfort and wellness in a secure and established community.

UNIT FEATURES

- Air Conditioning – Bedrooms
- BBQ Grill
- Powder Room
- Furnished
- Swimming Pool



Prices and availability are subject to change without notice. The information in this document may contain errors or omissions and is subject to change, prior sale or withdrawal from the market. Images are for illustration purposes only.





Prices and availability are subject to change without notice. The information in this document may contain errors or omissions and is subject to change, prior sale or withdrawal from the market. Images are for illustration purposes only.





Prices and availability are subject to change without notice. The information in this document may contain errors or omissions and is subject to change, prior sale or withdrawal from the market. Images are for illustration purposes only.





Prices and availability are subject to change without notice. The information in this document may contain errors or omissions and is subject to change, prior sale or withdrawal from the market. Images are for illustration purposes only.





Prices and availability are subject to change without notice. The information in this document may contain errors or omissions and is subject to change, prior sale or withdrawal from the market. Images are for illustration purposes only.





Prices and availability are subject to change without notice. The information in this document may contain errors or omissions and is subject to change, prior sale or withdrawal from the market. Images are for illustration purposes only.

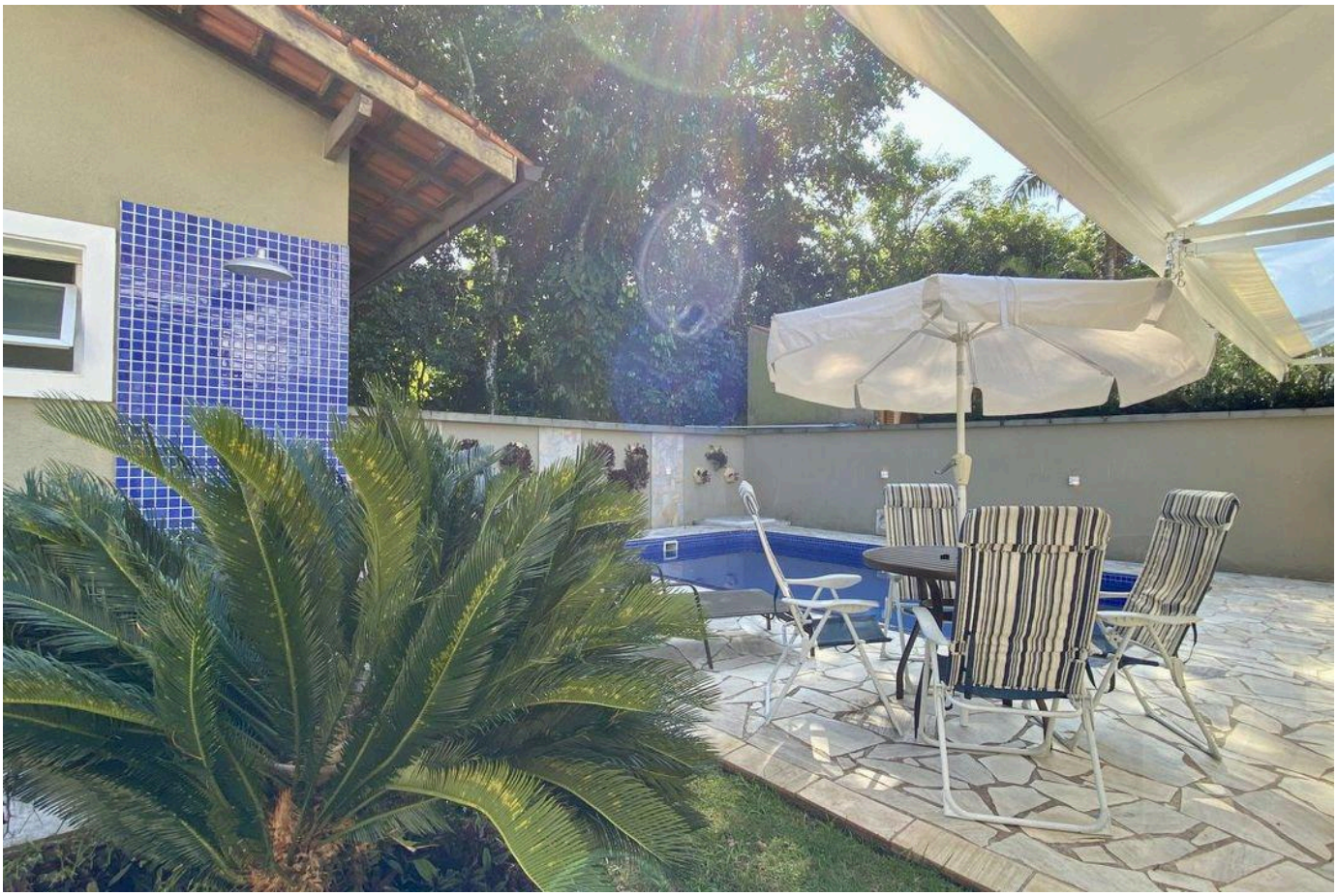



Prices and availability are subject to change without notice. The information in this document may contain errors or omissions and is subject to change, prior sale or withdrawal from the market. Images are for illustration purposes only.





Prices and availability are subject to change without notice. The information in this document may contain errors or omissions and is subject to change, prior sale or withdrawal from the market. Images are for illustration purposes only.





Prices and availability are subject to change without notice. The information in this document may contain errors or omissions and is subject to change, prior sale or withdrawal from the market. Images are for illustration purposes only.

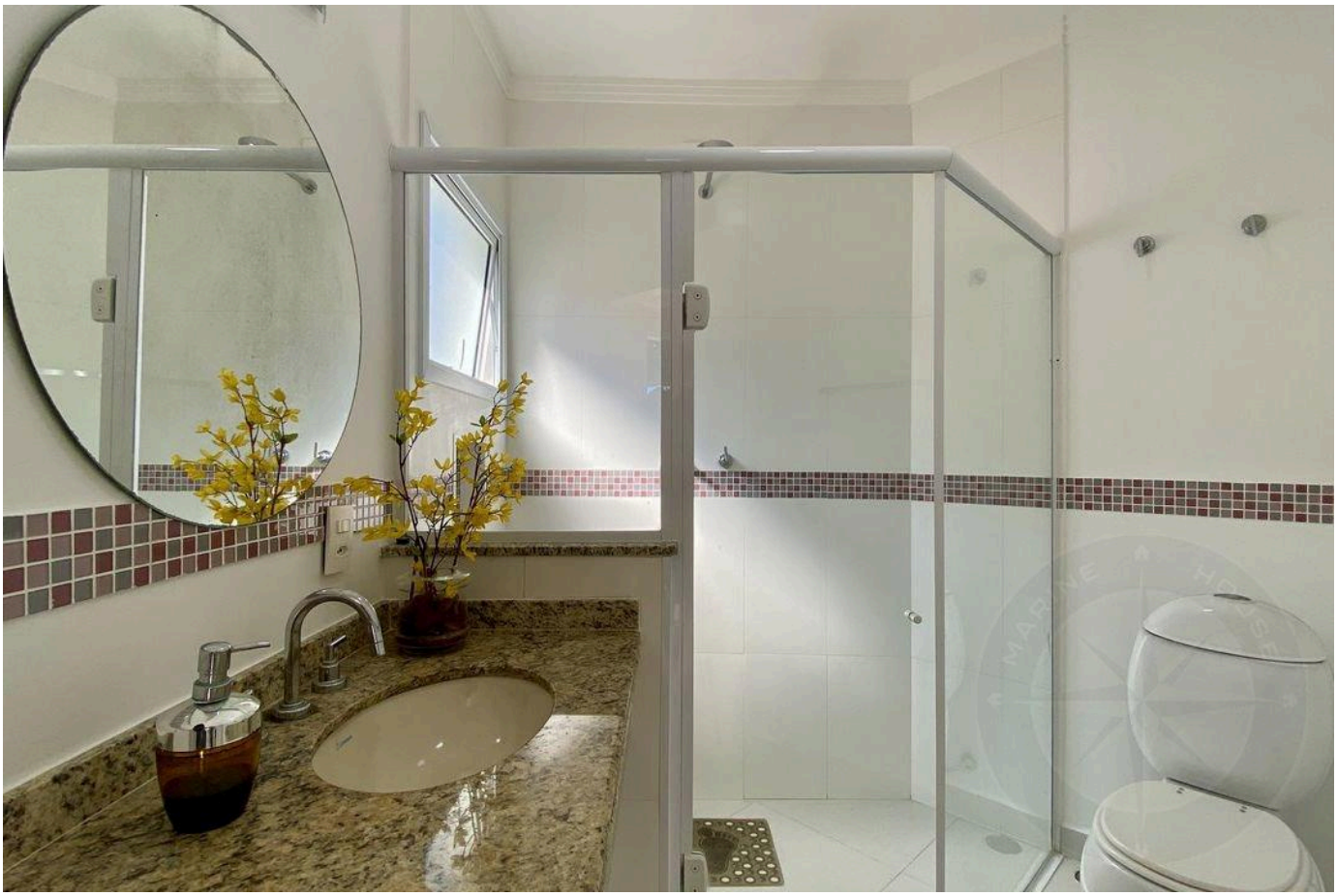



Prices and availability are subject to change without notice. The information in this document may contain errors or omissions and is subject to change, prior sale or withdrawal from the market. Images are for illustration purposes only.

HIGH-END LIVING IN RIVIERA DE SÃO LOURENÇO.

Alexandre Rodrigues

CRECI 44468-J

+55 (13) 99628-7514

VIEW ALL PHOTOS →

MARINEHOUSE.COM.BR