HOUSE WITH 1 BEDROOM FOR SALE IN RIVIERA DE SÃO LOURENÇO

RIVIERA DE SÃO LOURENÇO · BERTIOGA

R$ 1.850.000 (US$ 309,883)



REF	BEDROOMS	PARKING	LOT M²
ZY-1128	1	4	390

Condo fee R$ 750/month

Prices and availability are subject to change without notice. The information in this document may contain errors or omissions and is subject to change, prior sale or withdrawal from the market. Images are for illustration purposes only.

HOUSE WITH 1 BEDROOM FOR SALE IN RIVIERA DE SÃO LOURENÇO

One-bedroom home with en suite bathroom and 160 m² of built area situated on a 390 m² lot. The property features one covered parking space and three uncovered spaces, along with a barbecue grill and expansive landscaped grounds that provide ample leisure and gathering space. Located in Riviera de São Lourenço in Bertioga, this residence benefits from comprehensive infrastructure, proximity to pristine beaches, and the elevated quality of life that defines this premier development. The area represents one of the most sought-after coastal environments in São Paulo state for those seeking security, comfort, and privileged access to the sea.

UNIT FEATURES

- Green Area
- BBQ Grill



Prices and availability are subject to change without notice. The information in this document may contain errors or omissions and is subject to change, prior sale or withdrawal from the market. Images are for illustration purposes only.





Prices and availability are subject to change without notice. The information in this document may contain errors or omissions and is subject to change, prior sale or withdrawal from the market. Images are for illustration purposes only.





Prices and availability are subject to change without notice. The information in this document may contain errors or omissions and is subject to change, prior sale or withdrawal from the market. Images are for illustration purposes only.





Prices and availability are subject to change without notice. The information in this document may contain errors or omissions and is subject to change, prior sale or withdrawal from the market. Images are for illustration purposes only.

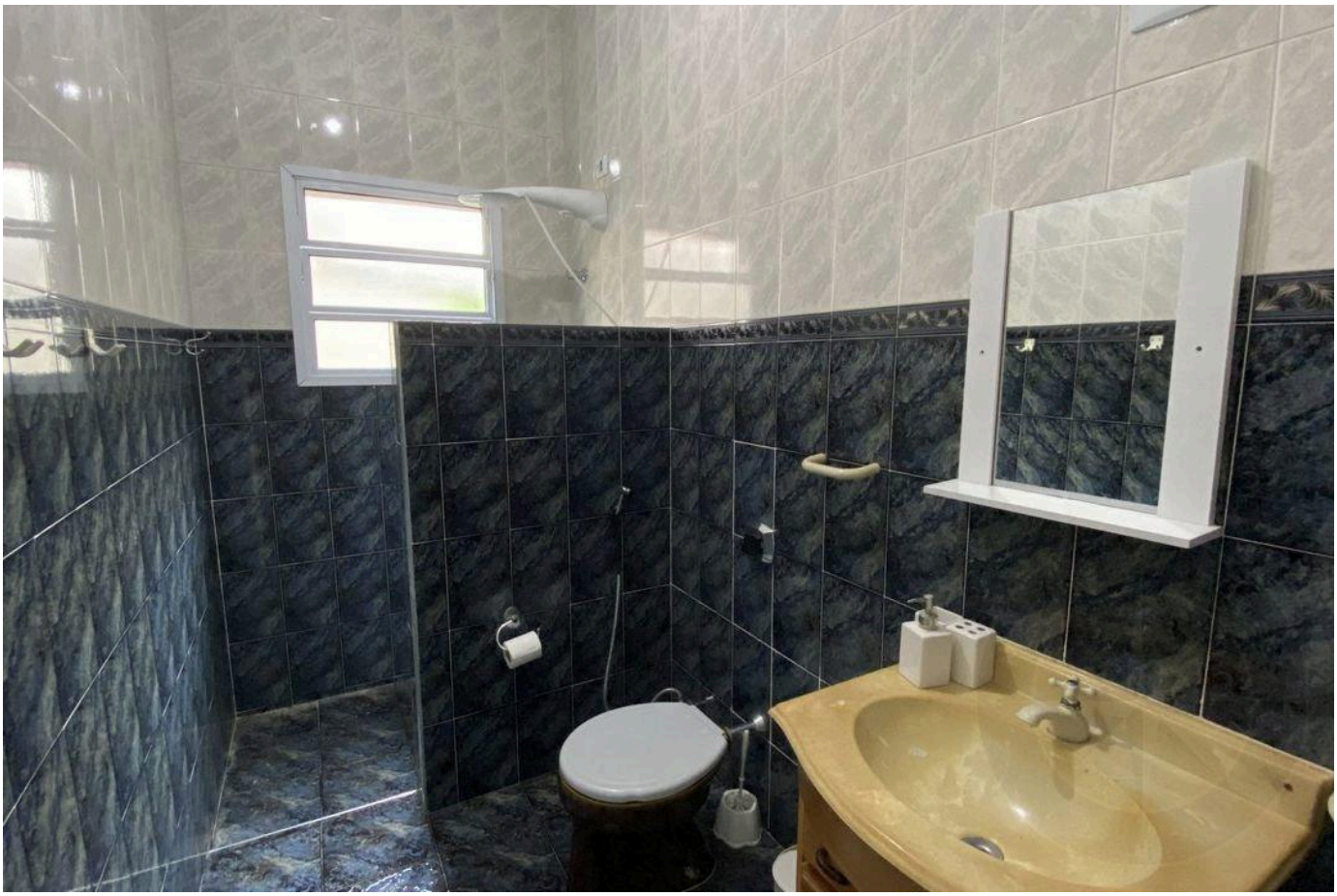

Prices and availability are subject to change without notice. The information in this document may contain errors or omissions and is subject to change, prior sale or withdrawal from the market. Images are for illustration purposes only.

HIGH-END LIVING IN RIVIERA DE SÃO LOURENÇO.

Alexandre Rodrigues

CRECI 44468-J

+55 (13) 99628-7514

VIEW ALL PHOTOS →

MARINEHOUSE.COM.BR