HOUSE WITH 5 BEDROOMS, OF WHICH 4 EN SUITE, AND 404 M² FOR SALE IN RIVIERA DE SÃO LOURENÇO

RIVIERA DE SÃO LOURENÇO · BERTIOGA

R$ 4.890.000 (US$ 819,095)

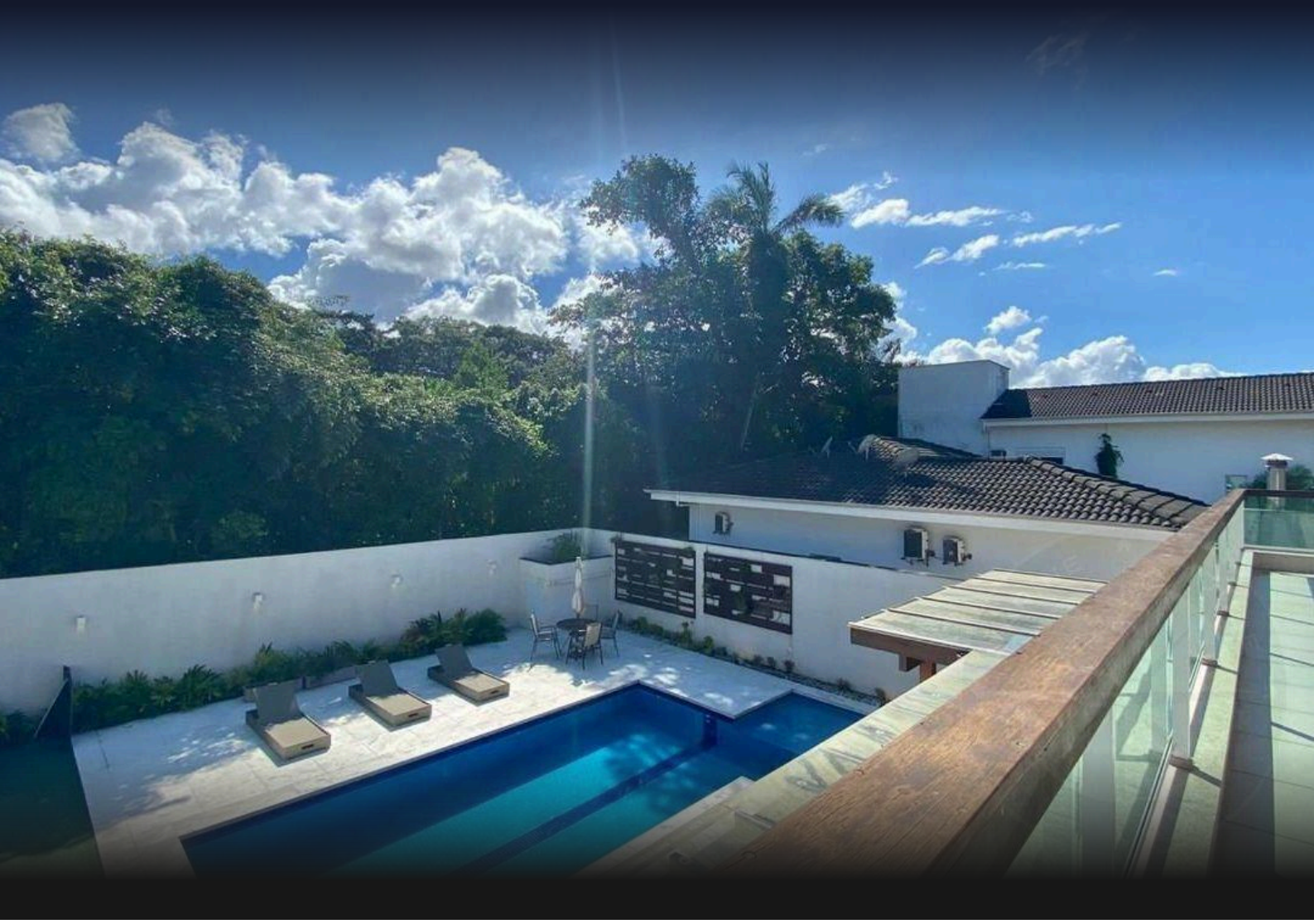

REF	BEDROOMS	SUITES	PARKING	AREA M²
ZY-1038	5	4	10	404

Condo fee R$ 650/month Property tax (IPTU) R$ 662/year

Prices and availability are subject to change without notice. The information in this document may contain errors or omissions and is subject to change, prior sale or withdrawal from the market. Images are for illustration purposes only.

HOUSE WITH 5 BEDROOMS, OF WHICH 4 EN SUITE, AND 404 M² FOR SALE IN RIVIERA DE SÃO LOURENÇO

High-standard residence featuring 5 en suite bedrooms across 405.45 m² of built area on a 570 m² lot in Riviera de São Lourenço, Bertioga. The property includes 2 covered parking spaces and 4 uncovered spaces, complemented by generous grounds with swimming pool, Draft Beer Lounge, barbecue facilities, and integrated gourmet lounge. Additional amenities encompass home theater, gas-heated showers, air-conditioning in primary living areas, and refined furnishings throughout. Located within one of São Paulo's most prestigious coastal condominiums, the residence benefits from comprehensive infrastructure, proximity to pristine beaches, and exceptional quality of life standards. The setting provides security, convenient access to principal points of interest, and an exclusive environment for refined coastal living.

UNIT FEATURES

- Air Conditioning – Bedrooms
- Air Conditioning – Living Room
- Balcony Draft Beer Tap
- BBQ Grill
- Gas-Heated Shower
- Gourmet Lounge
- Home Theater
- Powder Room
- Furnished with High-End Finishes
- Swimming Pool



Prices and availability are subject to change without notice. The information in this document may contain errors or omissions and is subject to change, prior sale or withdrawal from the market. Images are for illustration purposes only.





Prices and availability are subject to change without notice. The information in this document may contain errors or omissions and is subject to change, prior sale or withdrawal from the market. Images are for illustration purposes only.





Prices and availability are subject to change without notice. The information in this document may contain errors or omissions and is subject to change, prior sale or withdrawal from the market. Images are for illustration purposes only.

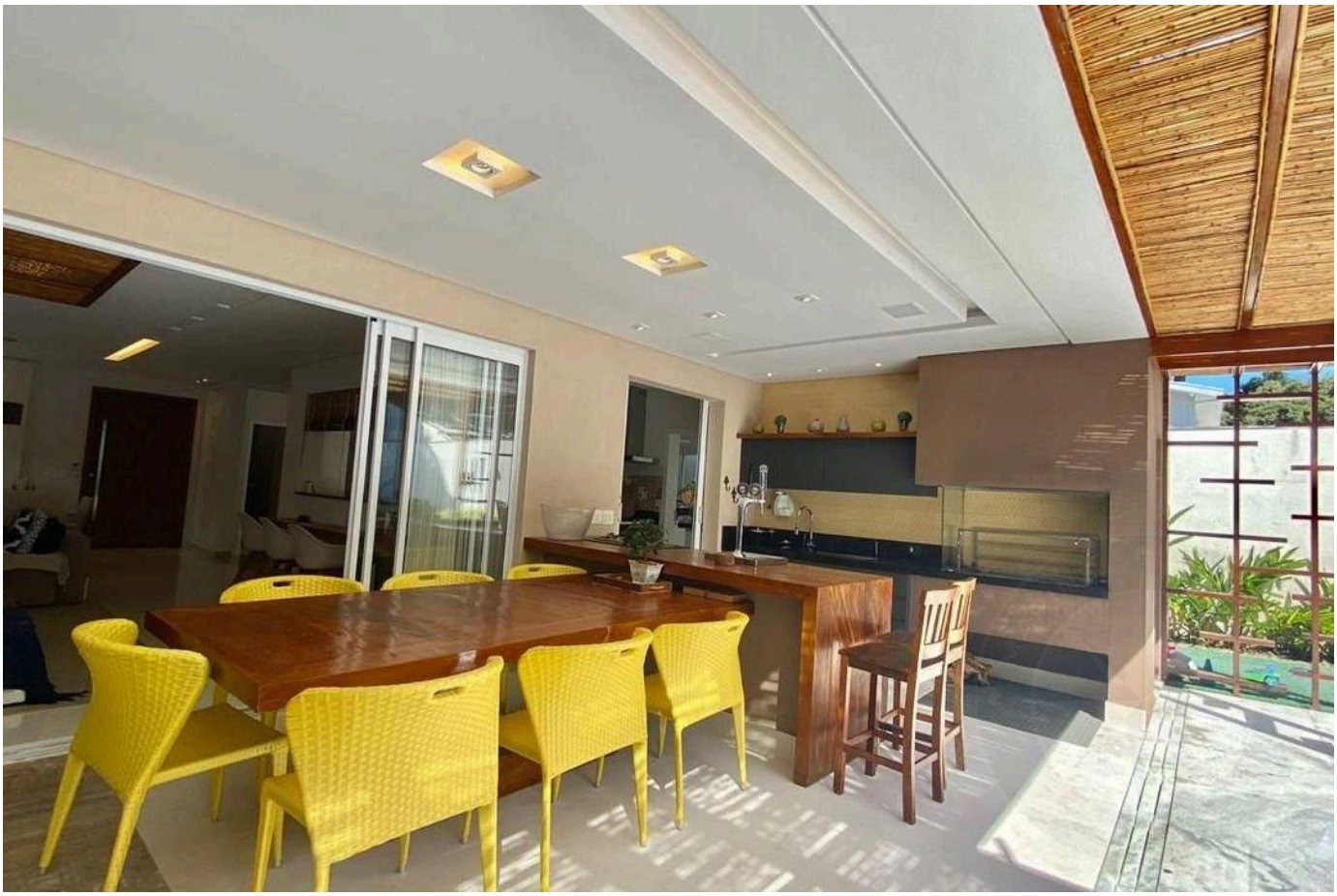



Prices and availability are subject to change without notice. The information in this document may contain errors or omissions and is subject to change, prior sale or withdrawal from the market. Images are for illustration purposes only.





Prices and availability are subject to change without notice. The information in this document may contain errors or omissions and is subject to change, prior sale or withdrawal from the market. Images are for illustration purposes only.



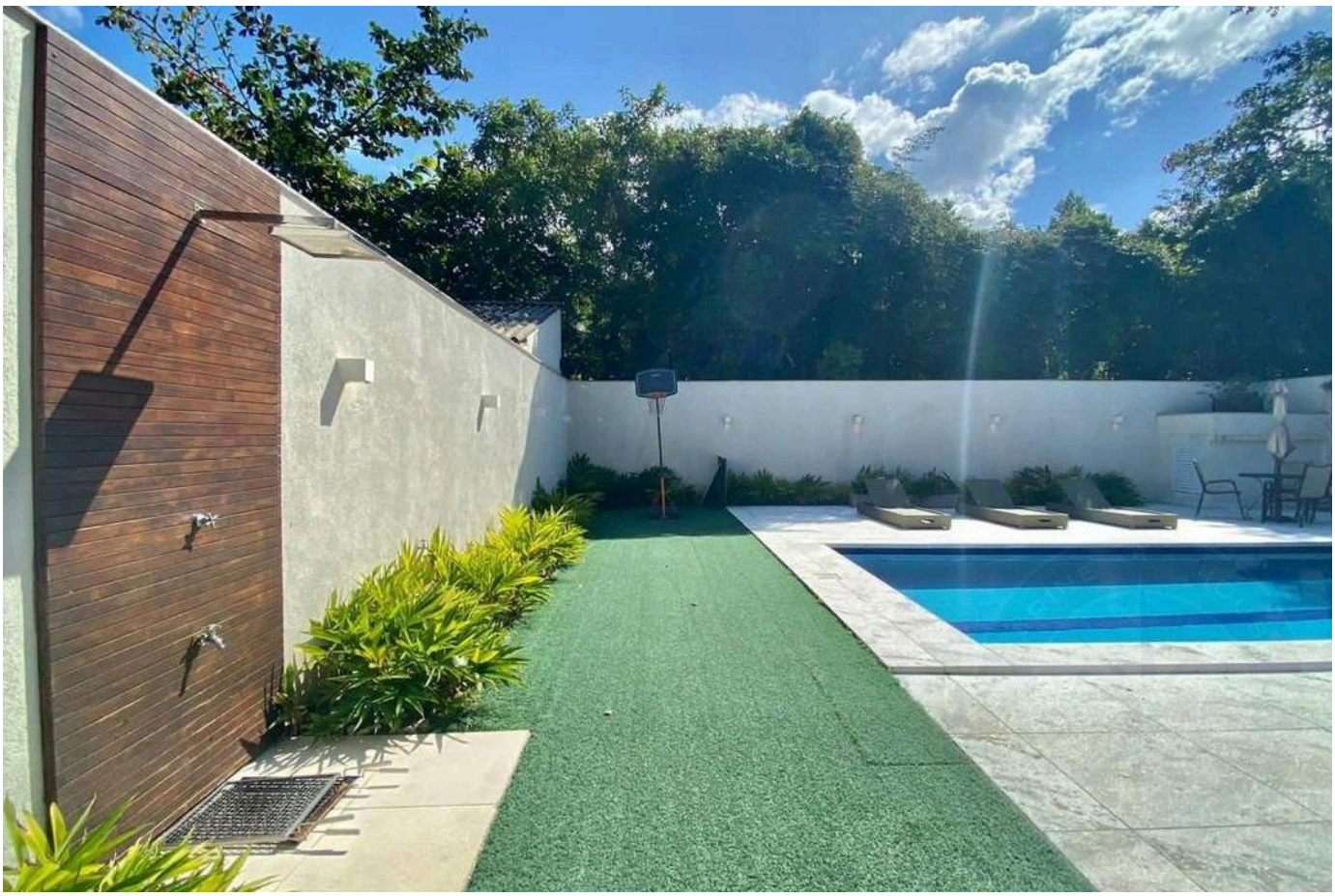

Prices and availability are subject to change without notice. The information in this document may contain errors or omissions and is subject to change, prior sale or withdrawal from the market. Images are for illustration purposes only.





Prices and availability are subject to change without notice. The information in this document may contain errors or omissions and is subject to change, prior sale or withdrawal from the market. Images are for illustration purposes only.



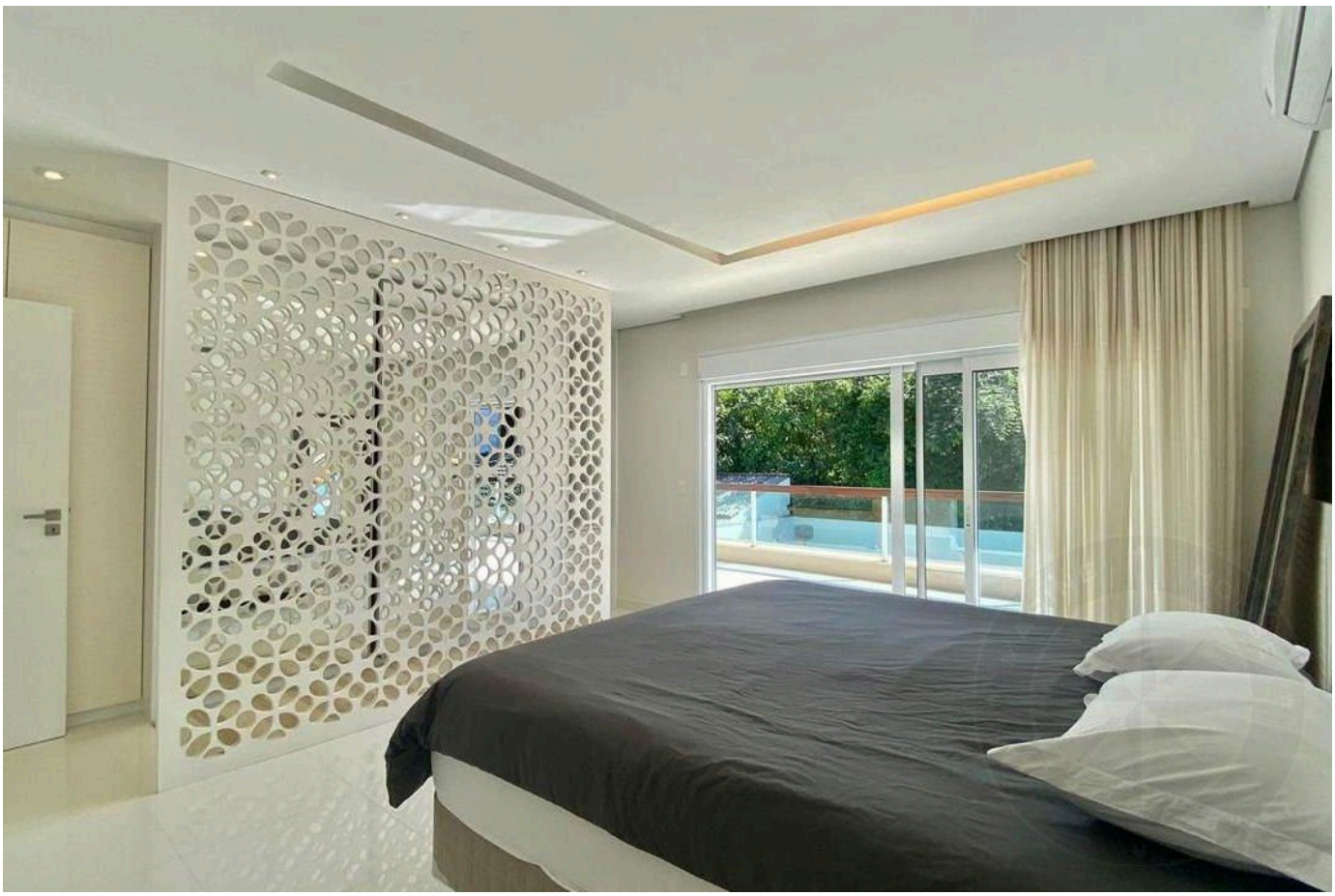

Prices and availability are subject to change without notice. The information in this document may contain errors or omissions and is subject to change, prior sale or withdrawal from the market. Images are for illustration purposes only.





Prices and availability are subject to change without notice. The information in this document may contain errors or omissions and is subject to change, prior sale or withdrawal from the market. Images are for illustration purposes only.





Prices and availability are subject to change without notice. The information in this document may contain errors or omissions and is subject to change, prior sale or withdrawal from the market. Images are for illustration purposes only.

HIGH-END LIVING IN RIVIERA DE SÃO LOURENÇO.

Alexandre Rodrigues

CRECI 44468-J

+55 (13) 99628-7514

VIEW ALL PHOTOS →

MARINEHOUSE.COM.BR