APARTMENT WITH 4 EN-SUITE BEDROOMS AND 143 M² FOR SALE IN RIVIERA DE SÃO LOURENÇO

RIVIERA DE SÃO LOURENÇO · BERTIOGA

R$ 7.799.000 (US$ 1,306,365)



REF	BEDROOMS	SUITES	PARKING	AREA M²
PR-1907	4	4	3	143

Prices and availability are subject to change without notice. The information in this document may contain errors or omissions and is subject to change, prior sale or withdrawal from the market. Images are for illustration purposes only.

APARTMENT WITH 4 EN-SUITE BEDROOMS AND 143 M² FOR SALE IN RIVIERA DE SÃO LOURENÇO

Apartamento com 4 dormitórios, sendo 4 suítes, distribuídos em 143 m² de área útil. O imóvel oferece 3 vagas cobertas de garagem e depósito, além de mobiliado com acabamento de alto padrão. Destaca-se pela churrasqueira gourmet na varanda envidraçada, vista para o mar, recebe sol da manhã, ar-condicionado em dormitórios e sala, aquecimento a gás, chuveiro aquecido a gás e lavabo.

Localizado na Riviera de São Lourenço, em Bertioga, o apartamento integra um edifício de alto padrão reconhecido na região. A localização oferece infraestrutura completa, proximidade com belas praias e elevado padrão de qualidade de vida, proporcionando conforto e conveniência aos seus residentes.

UNIT FEATURES

- Gas Heating
- Air Conditioning – Bedrooms
- Air Conditioning – Living Room
- Gourmet BBQ Grill on the Balcony
- Gas-Heated Shower
- Storage in Garage
- Glazed Balcony
- Powder Room
- Furnished with High-End Finishes
- Morning Sun Exposure
- Sea View

CONDOMINIUM FEATURES

- Fully Equipped Gym
- Bike Rack
- Kids' Playroom
- Draft Beer Tap in Common Areas
- Barbecue Area in Common Areas
- Gourmet Lounge
- Underground Garage
- Jacuzzi
- Home Theater
- Beachfront
- Adult Pool
- Children's Pool
- Playground
- Tennis Court
- Event Hall
- Adult Game Room
- Dry Sauna
- Beach Service
- Spa

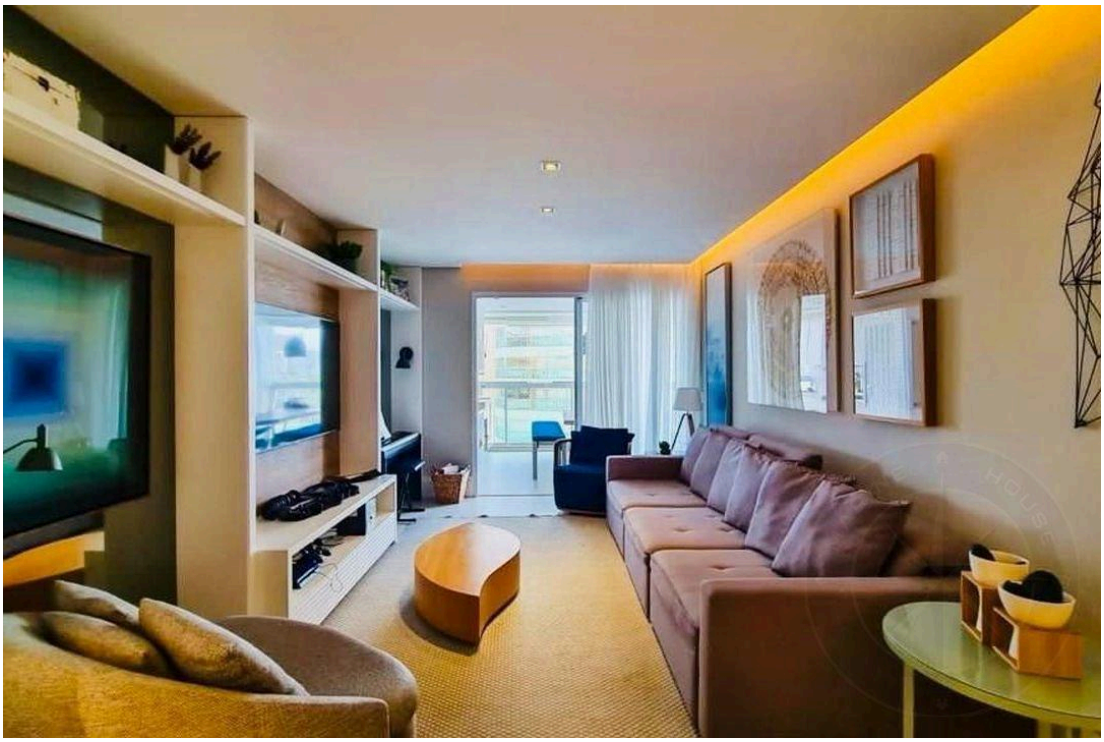

Prices and availability are subject to change without notice. The information in this document may contain errors or omissions and is subject to change, prior sale or withdrawal from the market. Images are for illustration purposes only.

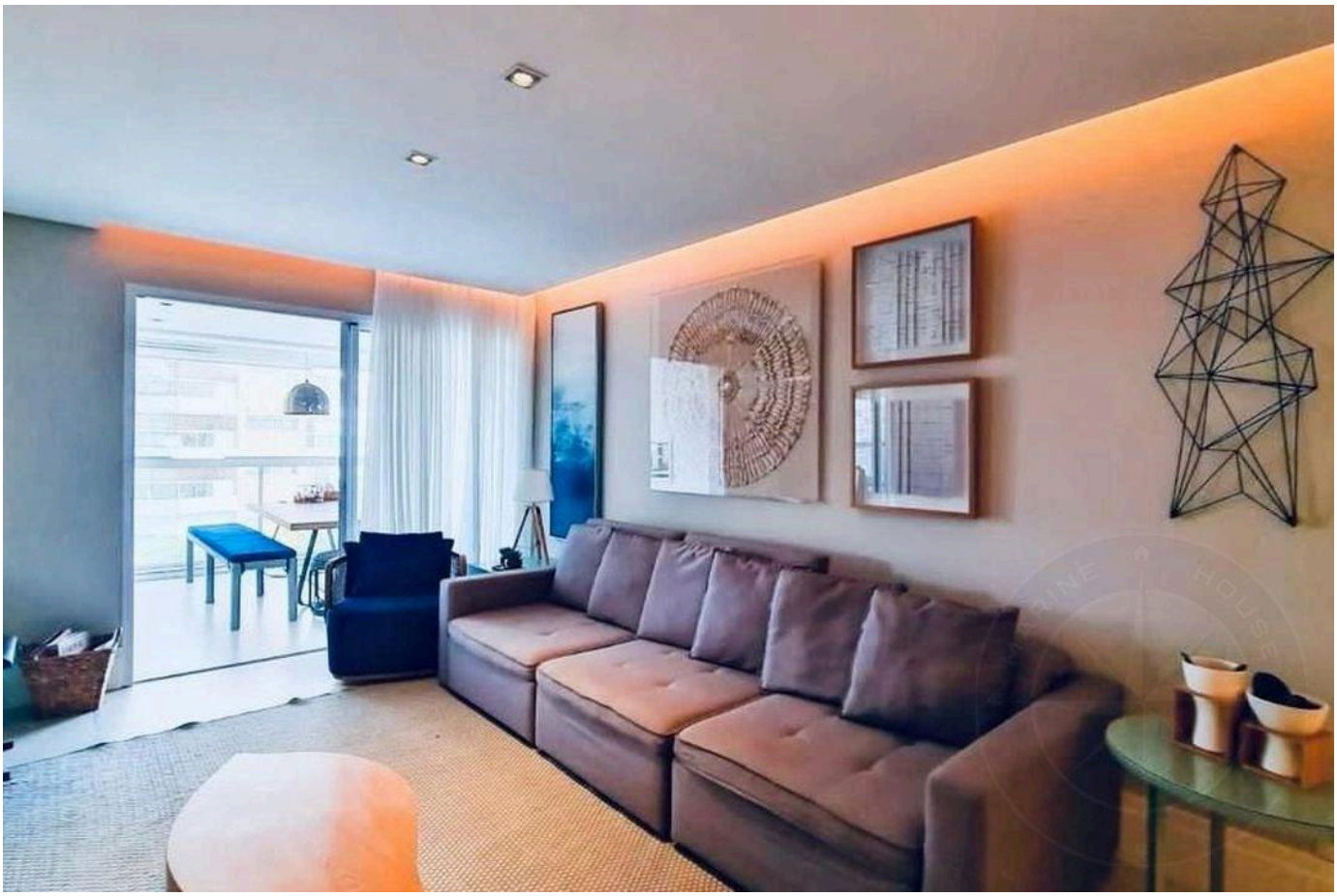

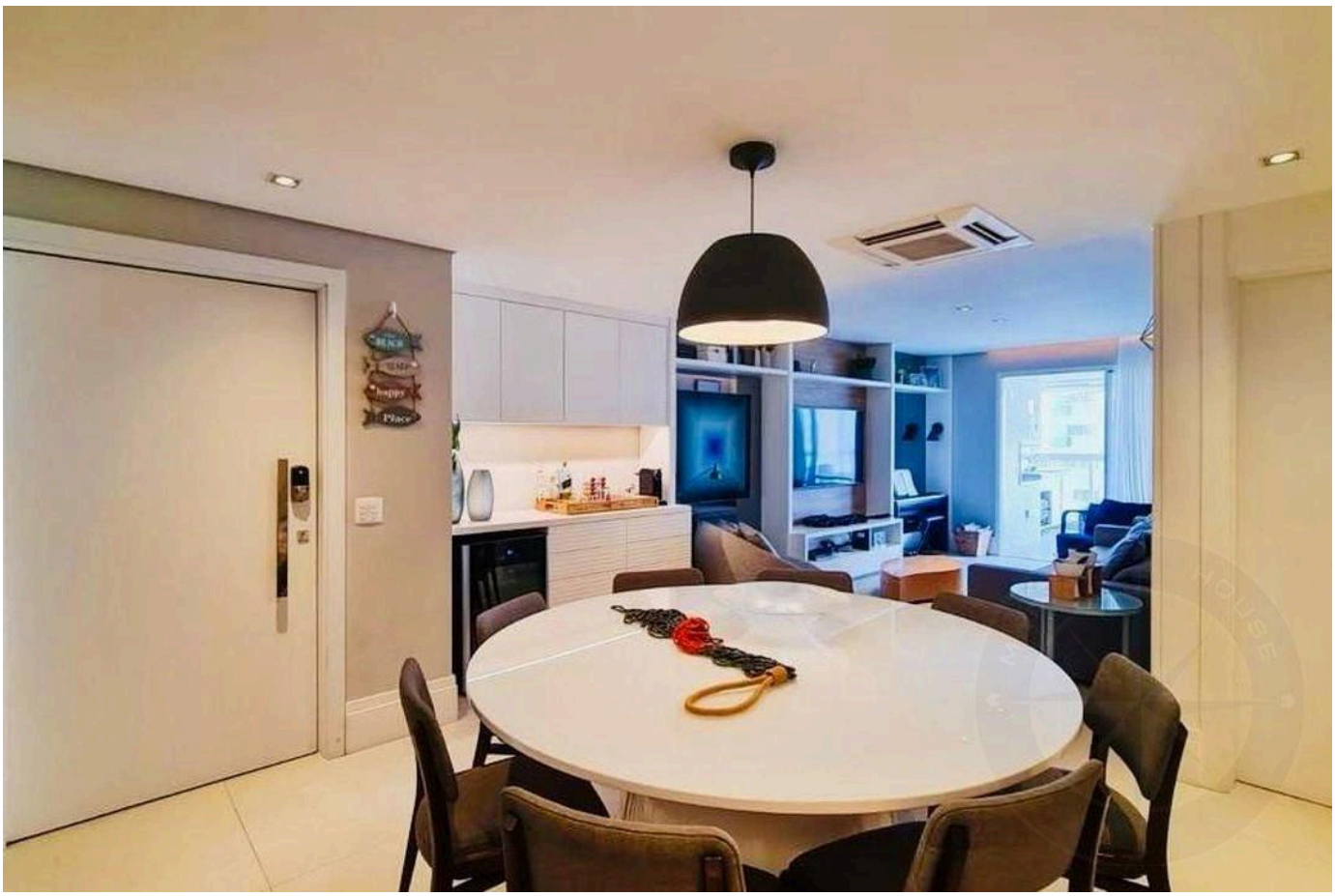

Prices and availability are subject to change without notice. The information in this document may contain errors or omissions and is subject to change, prior sale or withdrawal from the market. Images are for illustration purposes only.



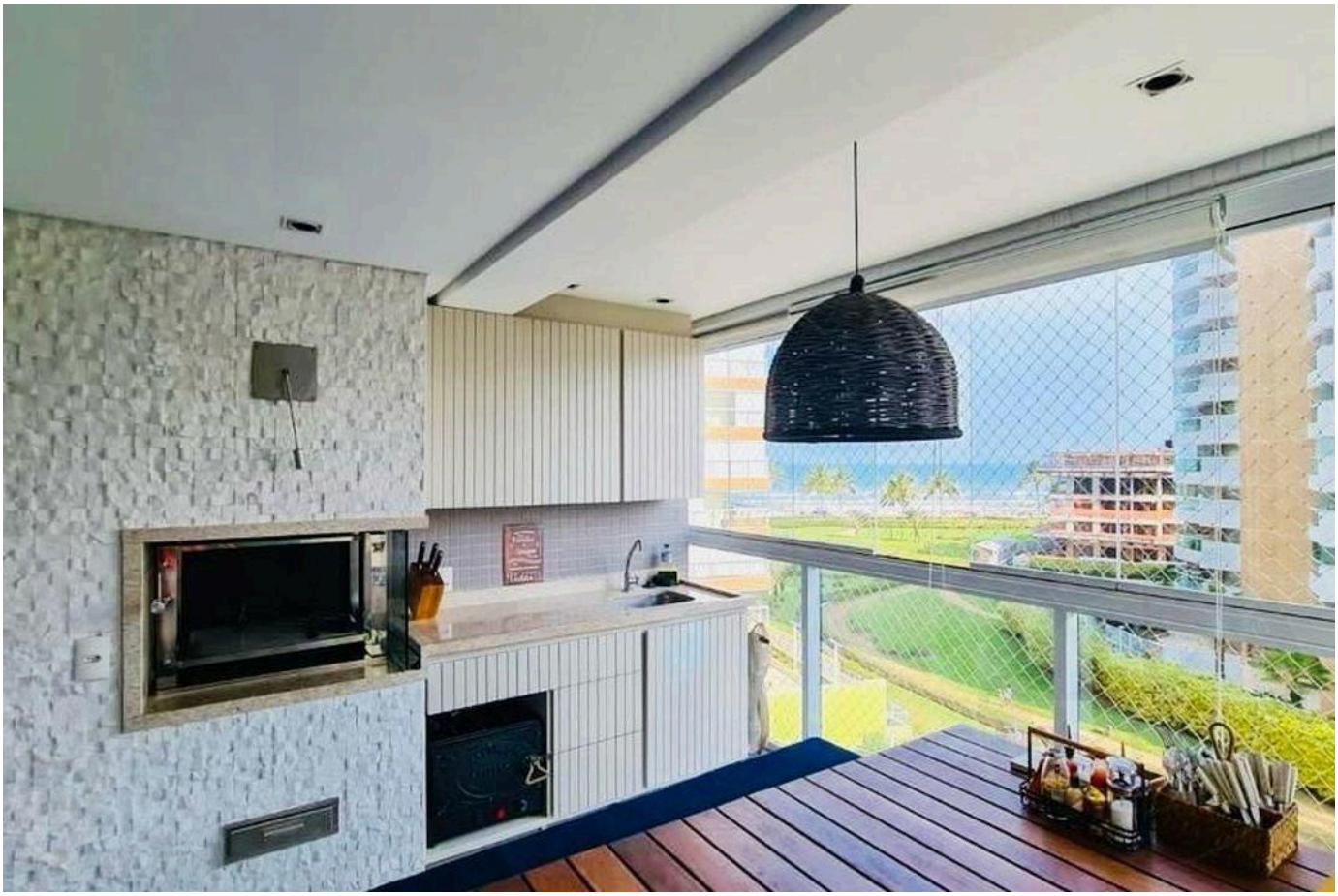

Prices and availability are subject to change without notice. The information in this document may contain errors or omissions and is subject to change, prior sale or withdrawal from the market. Images are for illustration purposes only.



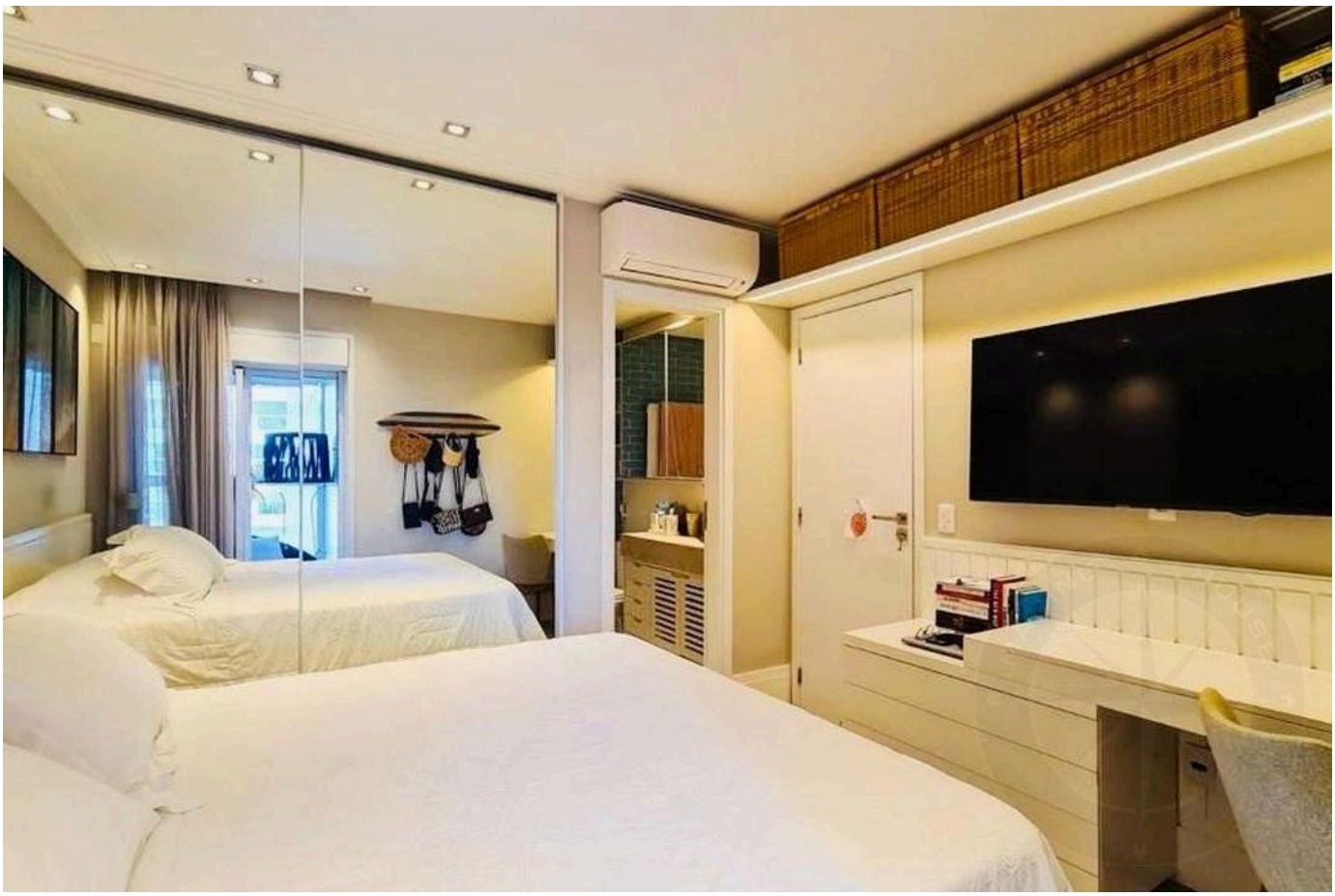

Prices and availability are subject to change without notice. The information in this document may contain errors or omissions and is subject to change, prior sale or withdrawal from the market. Images are for illustration purposes only.





Prices and availability are subject to change without notice. The information in this document may contain errors or omissions and is subject to change, prior sale or withdrawal from the market. Images are for illustration purposes only.



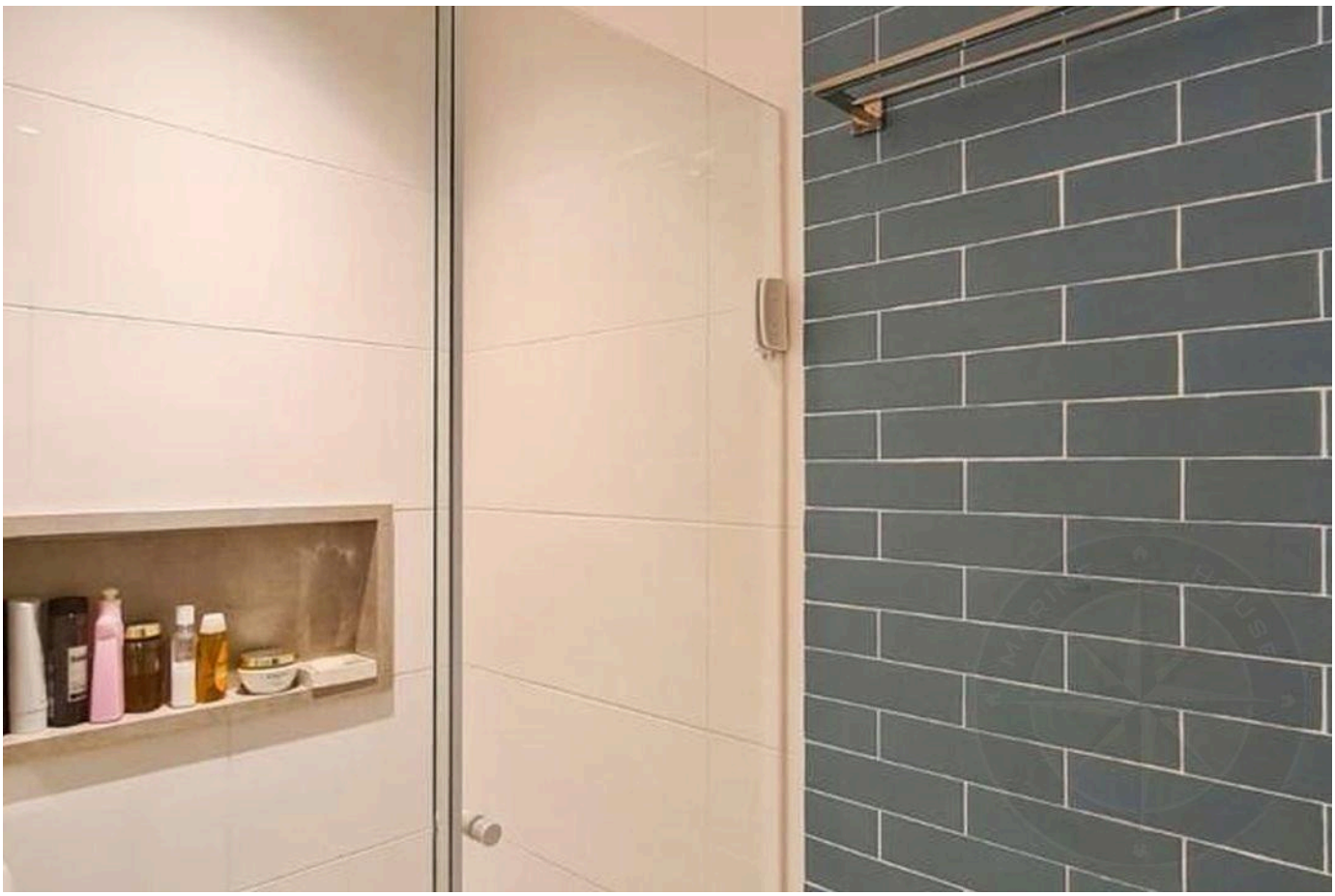

Prices and availability are subject to change without notice. The information in this document may contain errors or omissions and is subject to change, prior sale or withdrawal from the market. Images are for illustration purposes only.

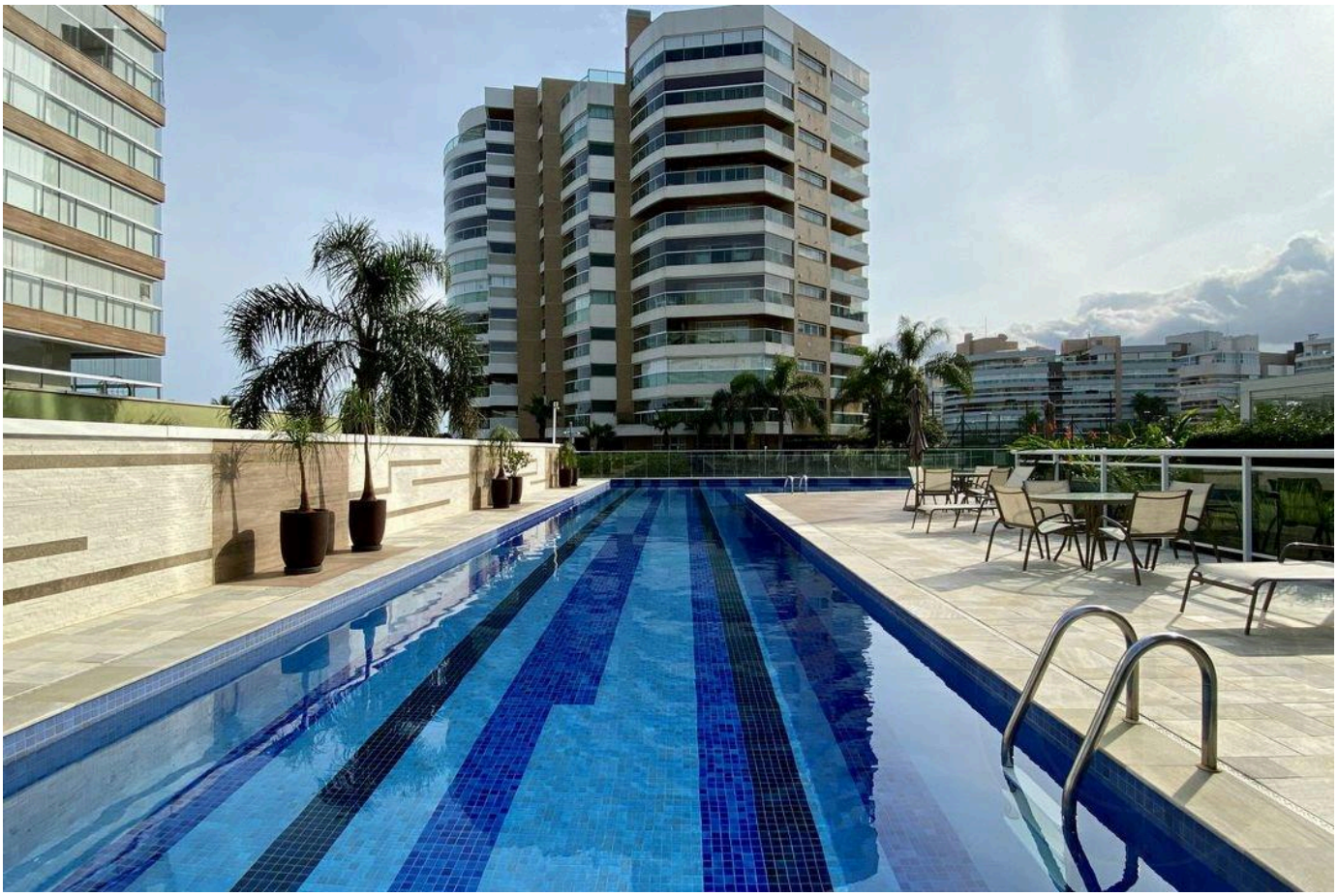



Prices and availability are subject to change without notice. The information in this document may contain errors or omissions and is subject to change, prior sale or withdrawal from the market. Images are for illustration purposes only.



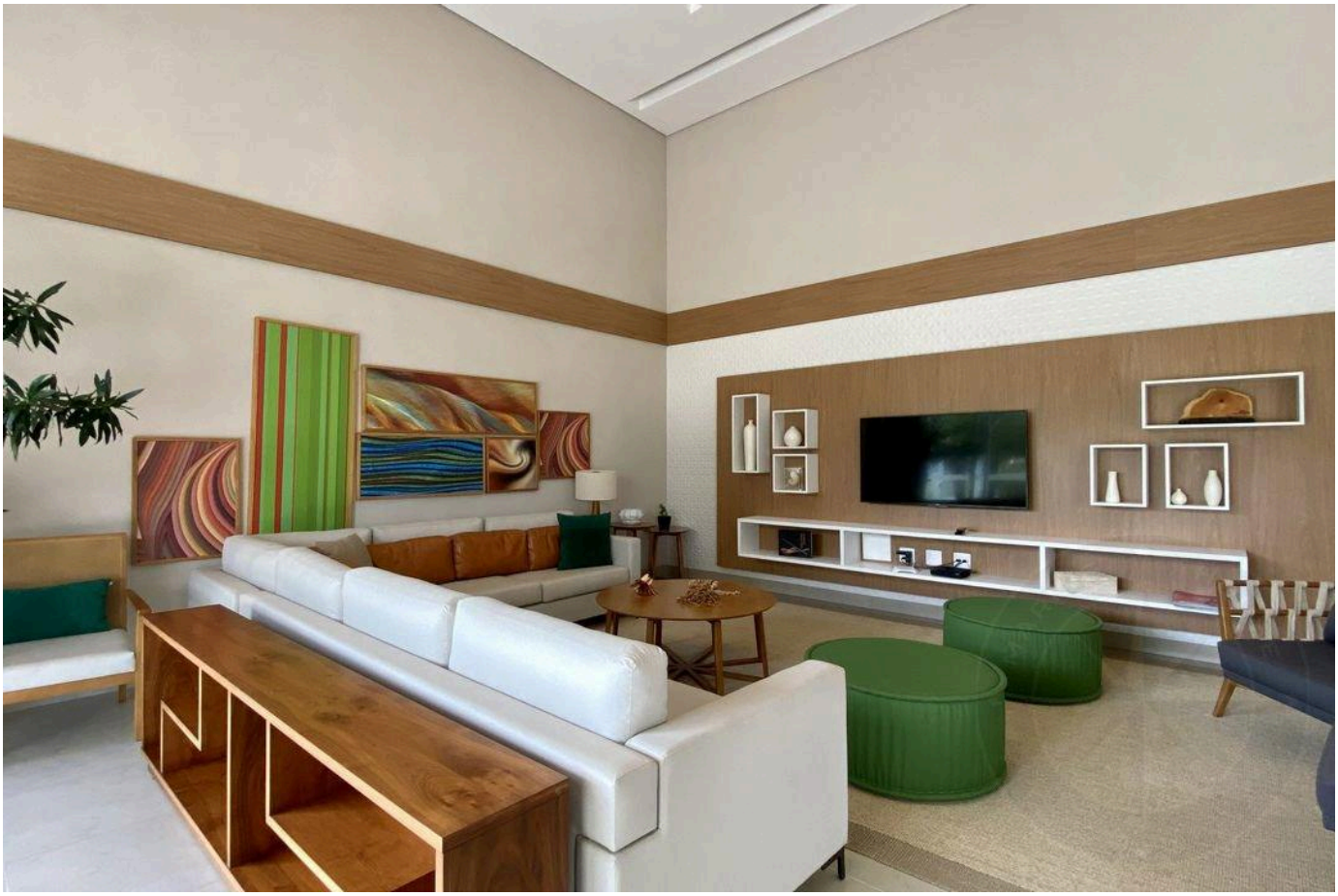

Prices and availability are subject to change without notice. The information in this document may contain errors or omissions and is subject to change, prior sale or withdrawal from the market. Images are for illustration purposes only.

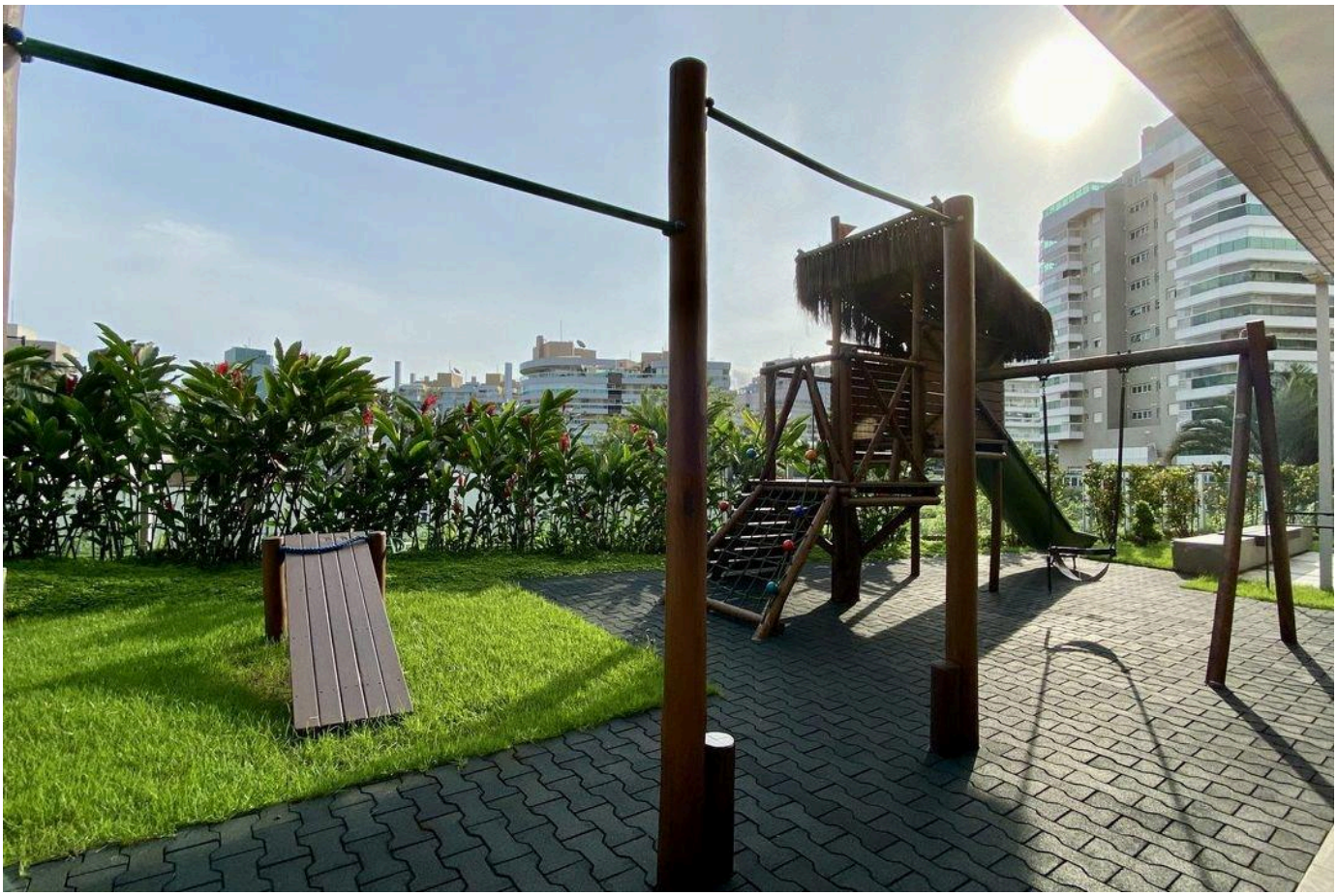



Prices and availability are subject to change without notice. The information in this document may contain errors or omissions and is subject to change, prior sale or withdrawal from the market. Images are for illustration purposes only.





Prices and availability are subject to change without notice. The information in this document may contain errors or omissions and is subject to change, prior sale or withdrawal from the market. Images are for illustration purposes only.

HIGH-END LIVING IN RIVIERA DE SÃO LOURENÇO.

Alexandre Rodrigues

CRECI 44468-J

+55 (13) 99628-7514

VIEW ALL PHOTOS →

MARINEHOUSE.COM.BR