HOUSE WITH 3 EN-SUITE BEDROOMS FOR SALE IN RIVIERA DE SÃO LOURENÇO

RIVIERA DE SÃO LOURENÇO · BERTIOGA

R$ 2.800.000 (US$ 469,012)



REF	BEDROOMS	SUITES	PARKING	LOT M²
PR-1899	3	3	2	300

Condo fee R$ 900/month Property tax (IPTU) R$ 345/year

Prices and availability are subject to change without notice. The information in this document may contain errors or omissions and is subject to change, prior sale or withdrawal from the market. Images are for illustration purposes only.

HOUSE WITH 3 EN-SUITE BEDROOMS FOR SALE IN RIVIERA DE SÃO LOURENÇO

A sophisticated three-bedroom residence, each with en suite bathrooms, set across 137 square meters of built area on a 300-square-meter lot. The property features one covered parking space and one uncovered space, complemented by landscaped gardens, barbecue area, gourmet lounge, and air conditioning in all bedrooms. The home is delivered furnished with high-end finishes, offering immediate comfort and functionality for discerning residents. Located in Riviera de São Lourenço in Bertioga, this residence benefits from the community's comprehensive infrastructure, proximity to pristine beaches, and the elevated standard of living characteristic of São Paulo's most prestigious coastal addresses. An ideal choice for those seeking refined residential living in one of Brazil's most distinguished luxury communities.

UNIT FEATURES

- Air Conditioning – Bedrooms
- BBQ Grill
- Furnished
- Green Area
- Gourmet Lounge



Prices and availability are subject to change without notice. The information in this document may contain errors or omissions and is subject to change, prior sale or withdrawal from the market. Images are for illustration purposes only.

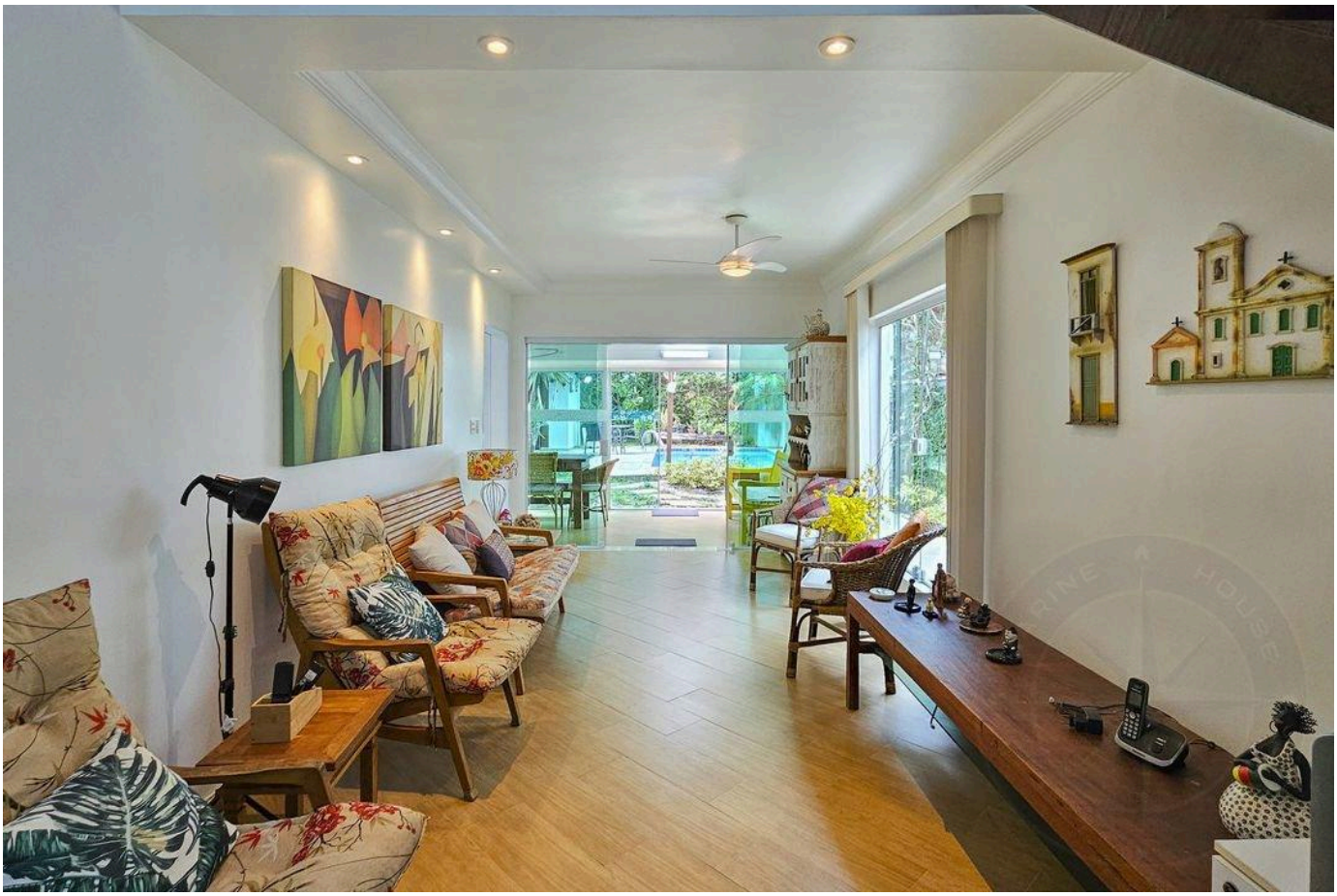

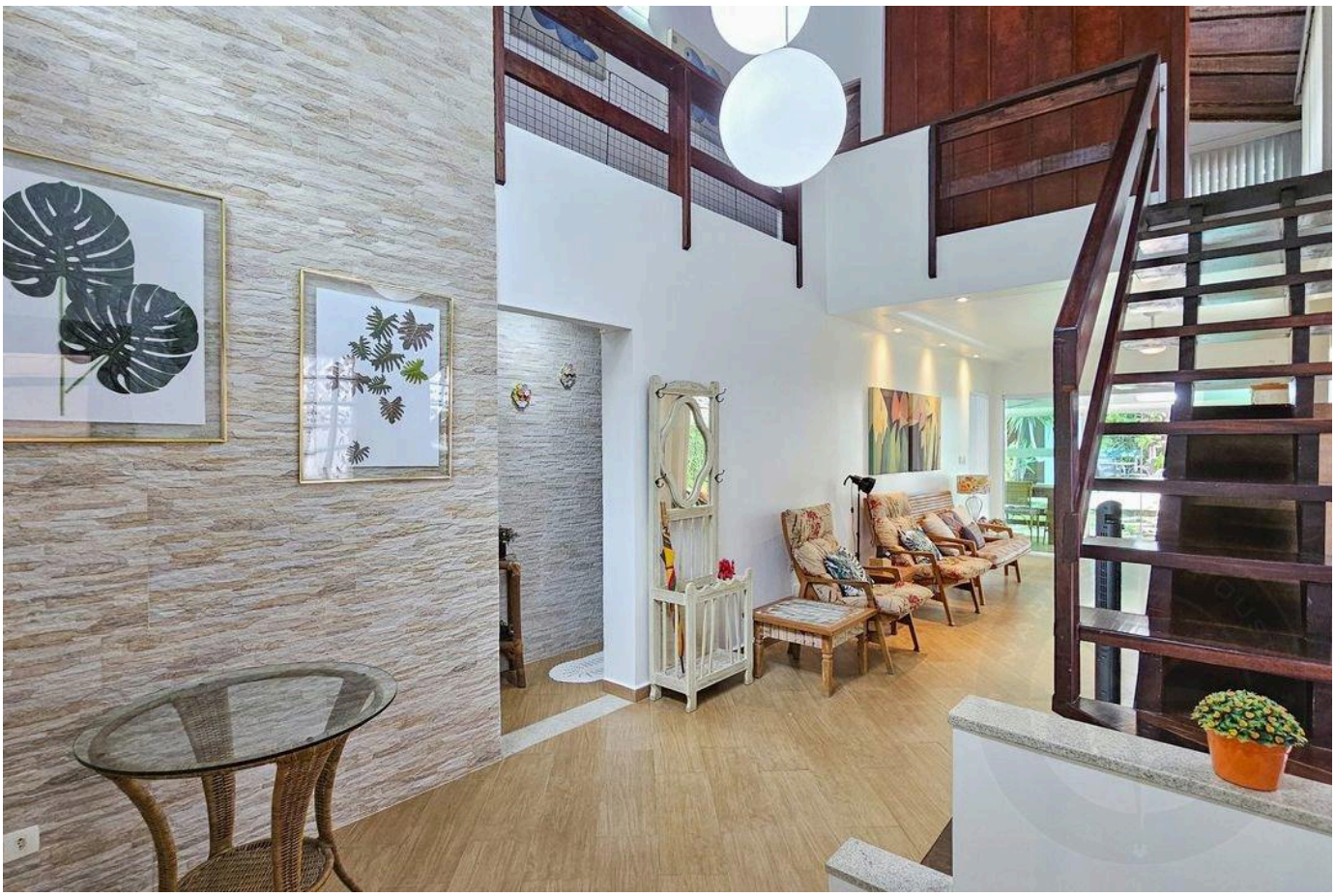

Prices and availability are subject to change without notice. The information in this document may contain errors or omissions and is subject to change, prior sale or withdrawal from the market. Images are for illustration purposes only.

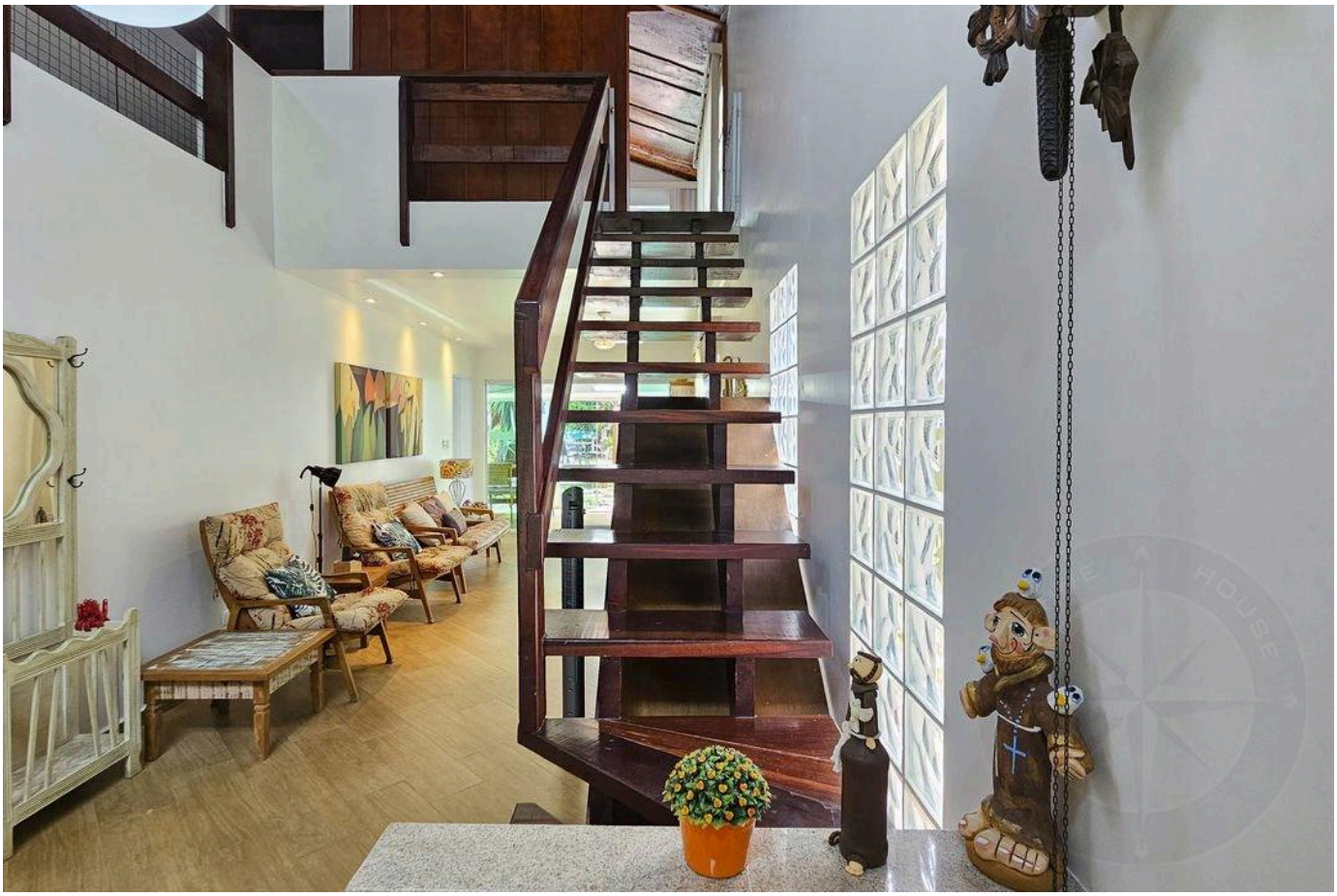



Prices and availability are subject to change without notice. The information in this document may contain errors or omissions and is subject to change, prior sale or withdrawal from the market. Images are for illustration purposes only.





Prices and availability are subject to change without notice. The information in this document may contain errors or omissions and is subject to change, prior sale or withdrawal from the market. Images are for illustration purposes only.





Prices and availability are subject to change without notice. The information in this document may contain errors or omissions and is subject to change, prior sale or withdrawal from the market. Images are for illustration purposes only.





Prices and availability are subject to change without notice. The information in this document may contain errors or omissions and is subject to change, prior sale or withdrawal from the market. Images are for illustration purposes only.





Prices and availability are subject to change without notice. The information in this document may contain errors or omissions and is subject to change, prior sale or withdrawal from the market. Images are for illustration purposes only.





Prices and availability are subject to change without notice. The information in this document may contain errors or omissions and is subject to change, prior sale or withdrawal from the market. Images are for illustration purposes only.



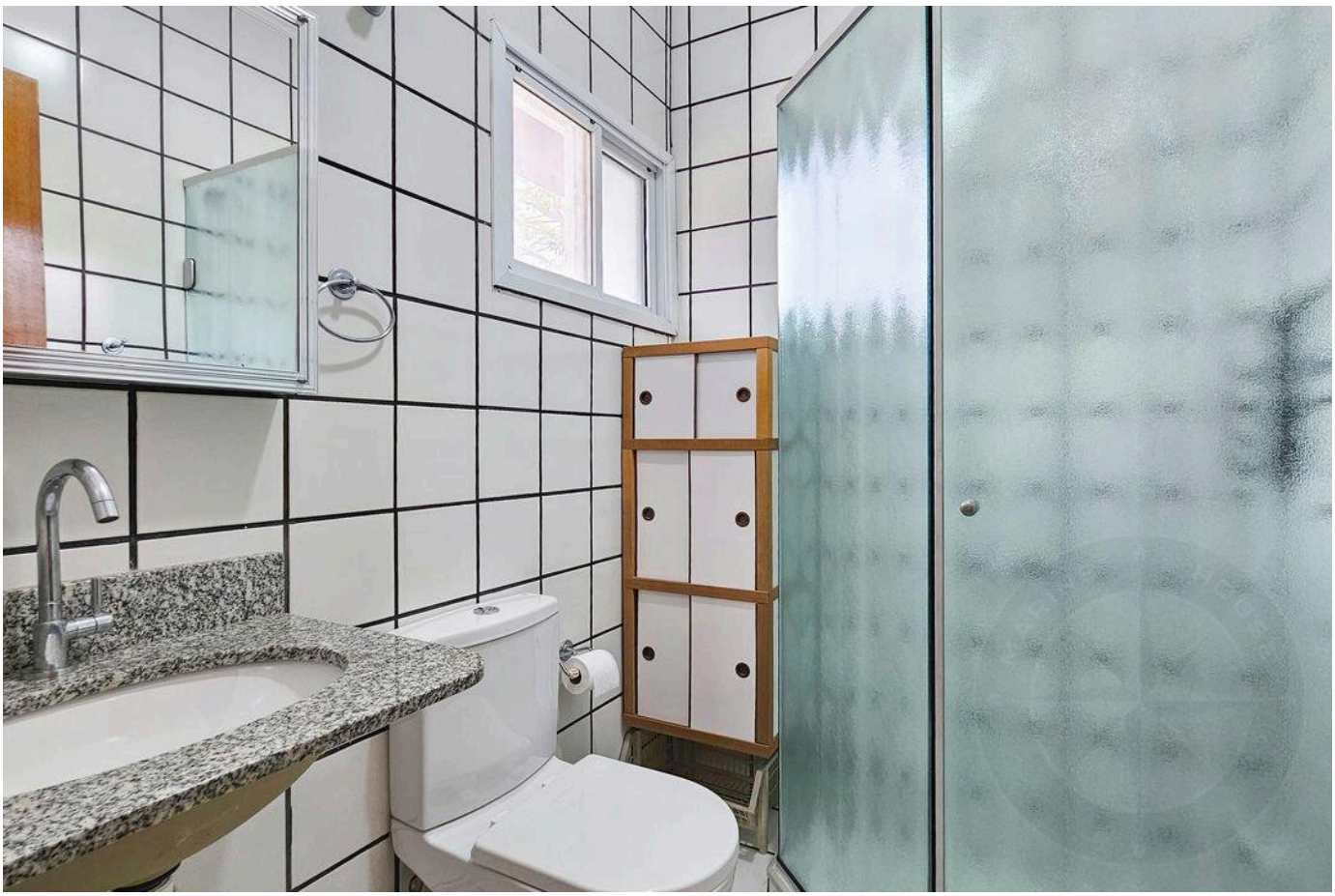

Prices and availability are subject to change without notice. The information in this document may contain errors or omissions and is subject to change, prior sale or withdrawal from the market. Images are for illustration purposes only.





Prices and availability are subject to change without notice. The information in this document may contain errors or omissions and is subject to change, prior sale or withdrawal from the market. Images are for illustration purposes only.

HIGH-END LIVING IN RIVIERA DE SÃO LOURENÇO.

Alexandre Rodrigues

CRECI 44468-J

+55 (13) 99628-7514

VIEW ALL PHOTOS →

MARINEHOUSE.COM.BR