HOUSE WITH 5 EN-SUITE BEDROOMS AND 500 M² FOR SALE IN RIVIERA DE SÃO LOURENÇO

RIVIERA DE SÃO LOURENÇO · BERTIOGA

R$ 14.900.000 (US$ 2,495,812)

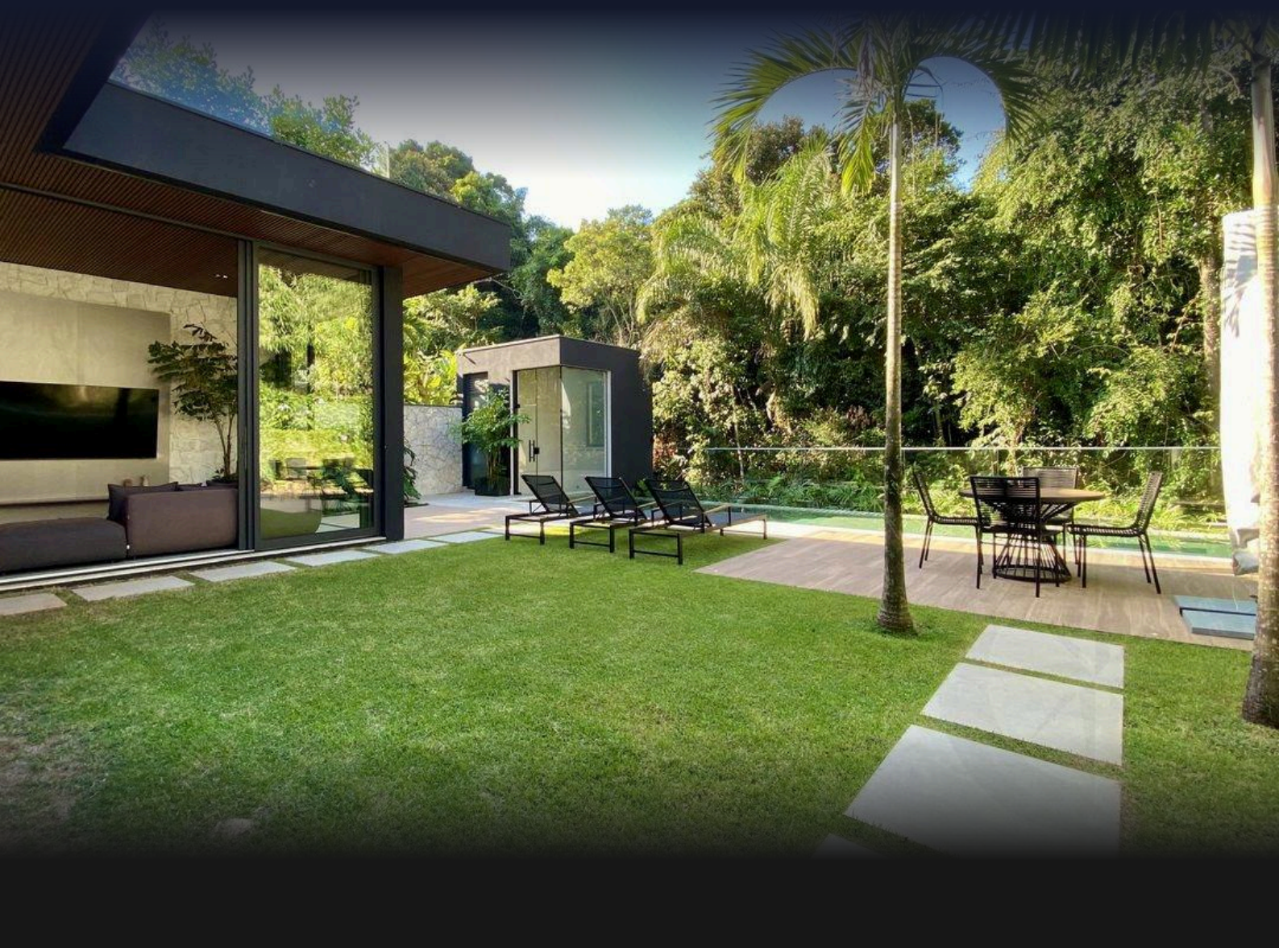

REF	BEDROOMS	SUITES	PARKING	AREA M²
PR-1850	5	5	5	500

Condo fee R$ 1.625/month Property tax (IPTU) R$ 1.635/year

Prices and availability are subject to change without notice. The information in this document may contain errors or omissions and is subject to change, prior sale or withdrawal from the market. Images are for illustration purposes only.

HOUSE WITH 5 EN-SUITE BEDROOMS AND 500 M² FOR SALE IN RIVIERA DE SÃO LOURENÇO

High-standard mansion located in Riviera de São Lourenço, featuring 5 en suite bedrooms distributed across 500 m² of built area. The floor plan showcases expansive, integrated spaces that deliver fluidity and sophistication throughout the residence. The property includes a wine cellar, generous gourmet area, heated swimming pool, steam sauna, and two whirlpool baths, plus 6 garage spaces. Lush landscaping and verdant surroundings complete the setting, creating a serene and beautifully appointed environment. Premium location within Riviera de São Lourenço, Bertioga.

UNIT FEATURES

- Wine Cellar
- Air Conditioning – Bedrooms
- Air Conditioning – Living Room
- Green Area
- Security Cameras
- Electric Car Charger
- Balcony Draft Beer Tap
- BBQ Grill
- Gas-Heated Shower
- Solar Energy
- Glazed Balcony
- Gourmet Lounge
- Jacuzzi
- Home Theater
- Powder Room
- Furnished with High-End Finishes
- Heated Pool
- Steam Sauna



Prices and availability are subject to change without notice. The information in this document may contain errors or omissions and is subject to change, prior sale or withdrawal from the market. Images are for illustration purposes only.





Prices and availability are subject to change without notice. The information in this document may contain errors or omissions and is subject to change, prior sale or withdrawal from the market. Images are for illustration purposes only.





Prices and availability are subject to change without notice. The information in this document may contain errors or omissions and is subject to change, prior sale or withdrawal from the market. Images are for illustration purposes only.



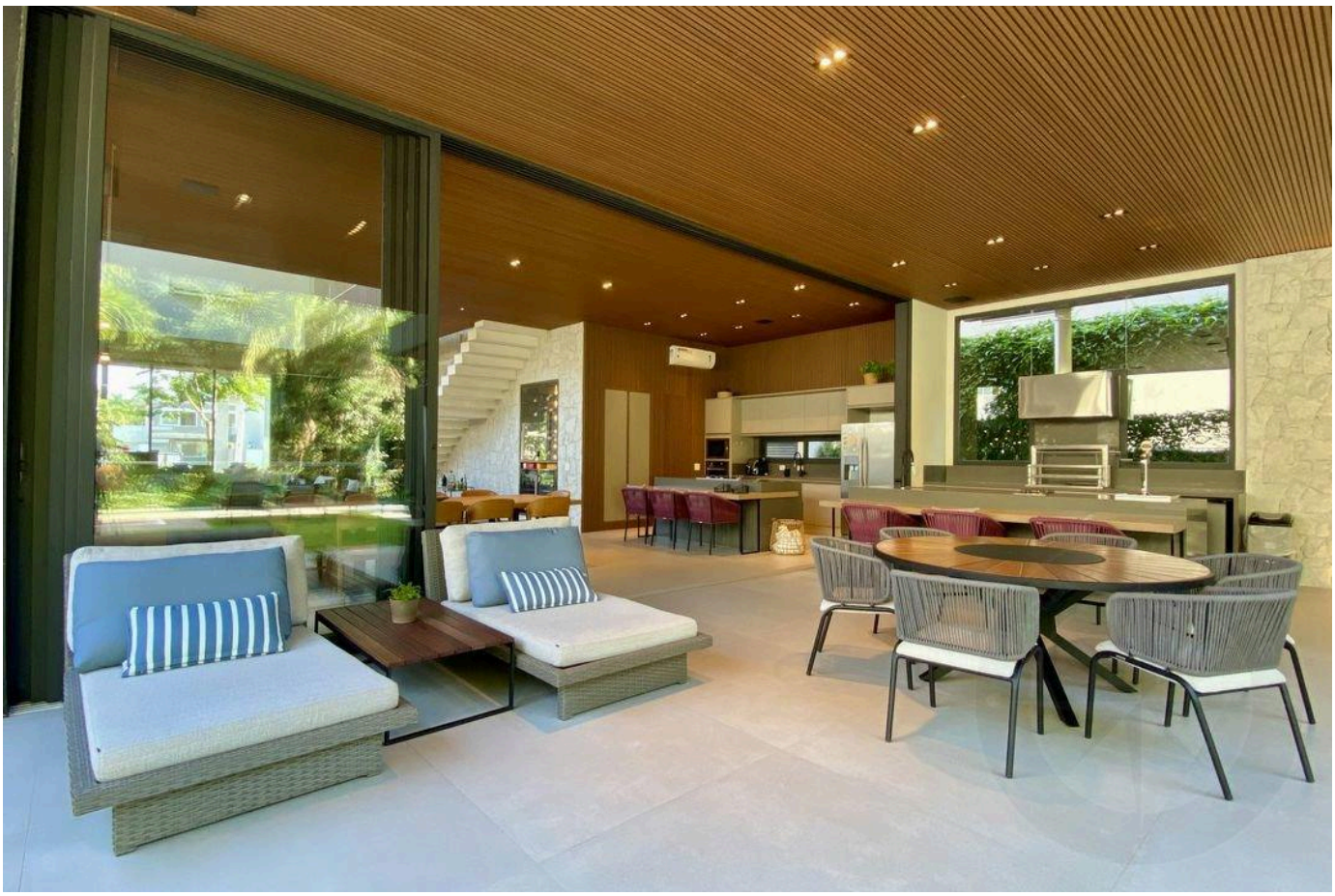

Prices and availability are subject to change without notice. The information in this document may contain errors or omissions and is subject to change, prior sale or withdrawal from the market. Images are for illustration purposes only.

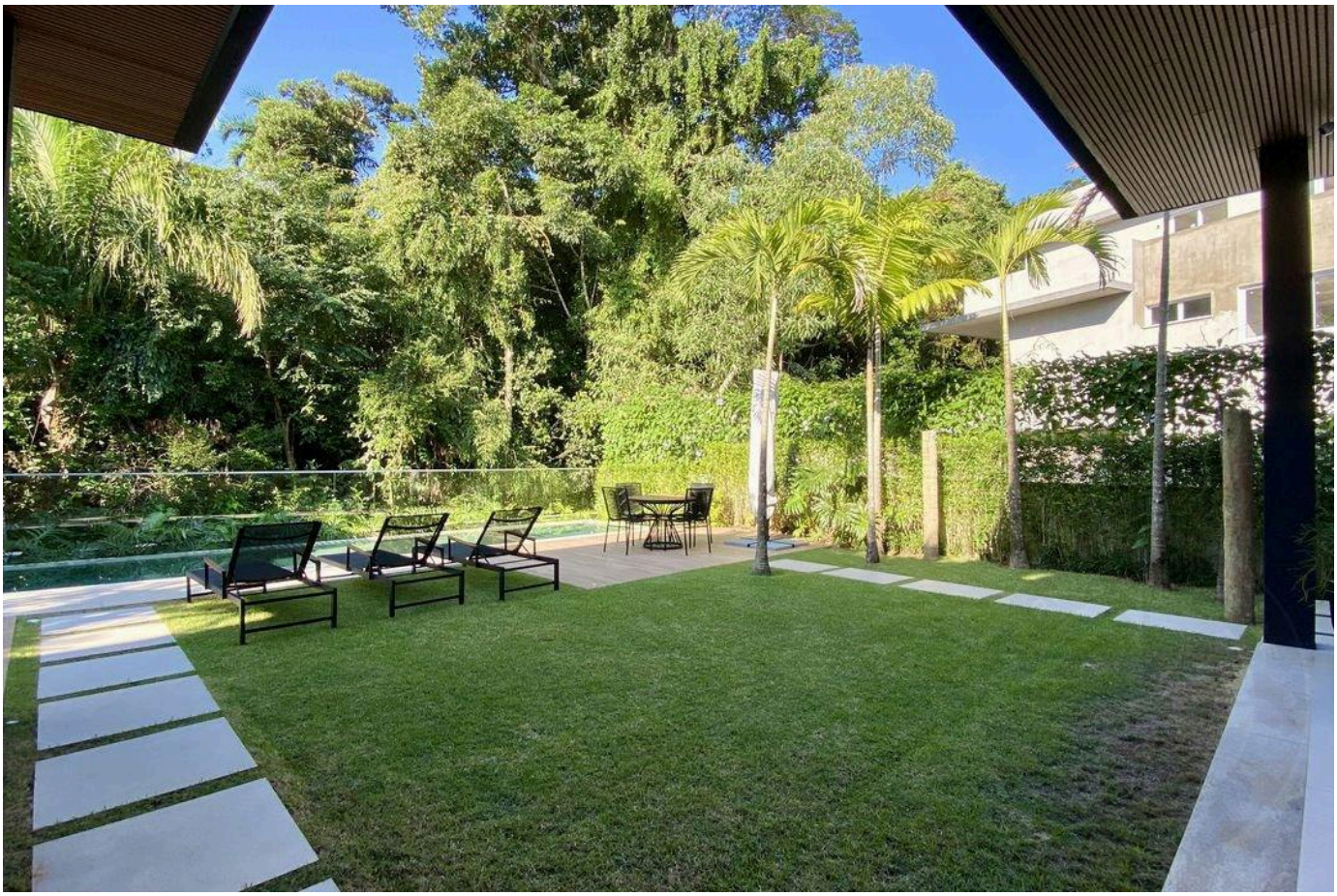

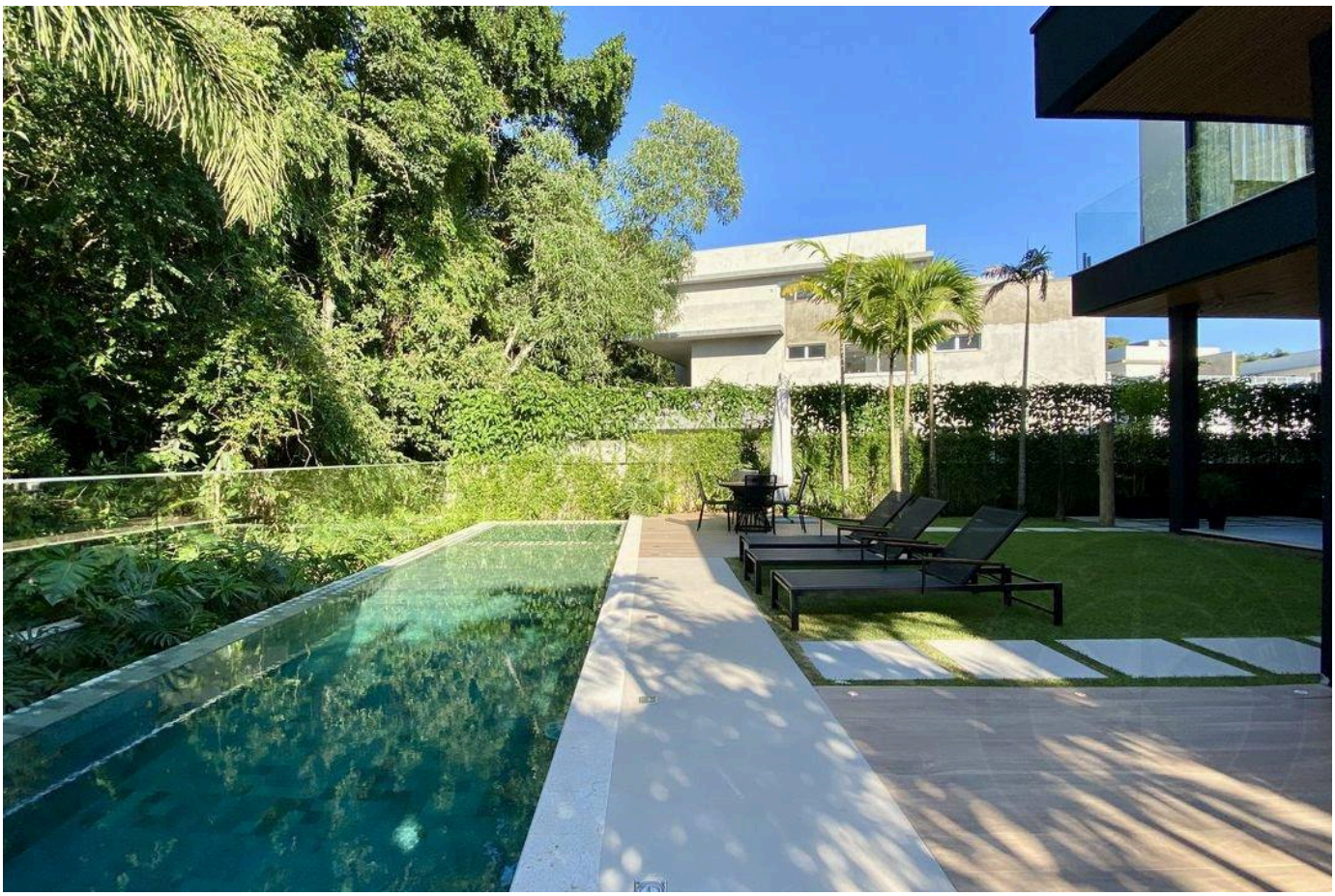

Prices and availability are subject to change without notice. The information in this document may contain errors or omissions and is subject to change, prior sale or withdrawal from the market. Images are for illustration purposes only.



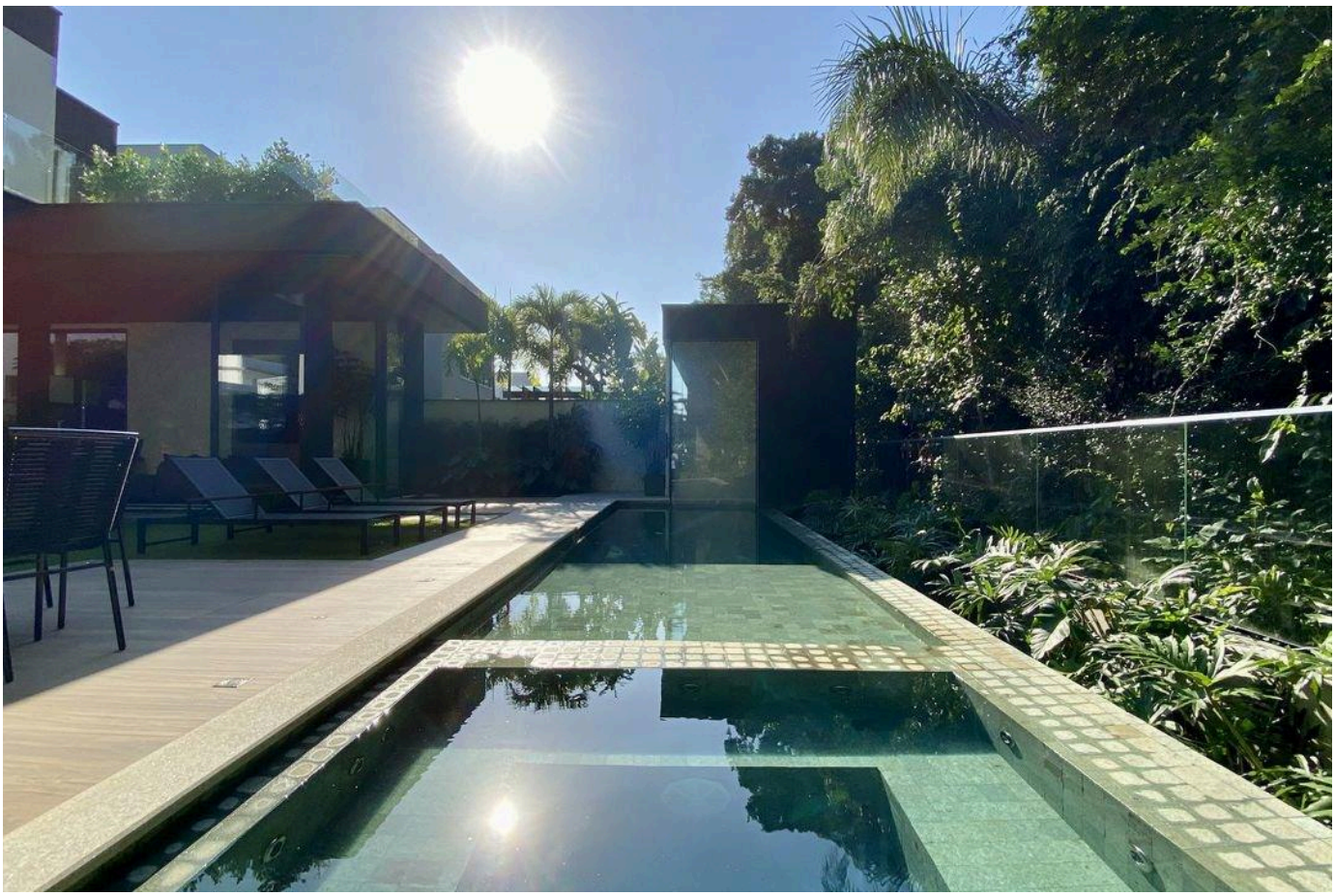

Prices and availability are subject to change without notice. The information in this document may contain errors or omissions and is subject to change, prior sale or withdrawal from the market. Images are for illustration purposes only.





Prices and availability are subject to change without notice. The information in this document may contain errors or omissions and is subject to change, prior sale or withdrawal from the market. Images are for illustration purposes only.





Prices and availability are subject to change without notice. The information in this document may contain errors or omissions and is subject to change, prior sale or withdrawal from the market. Images are for illustration purposes only.

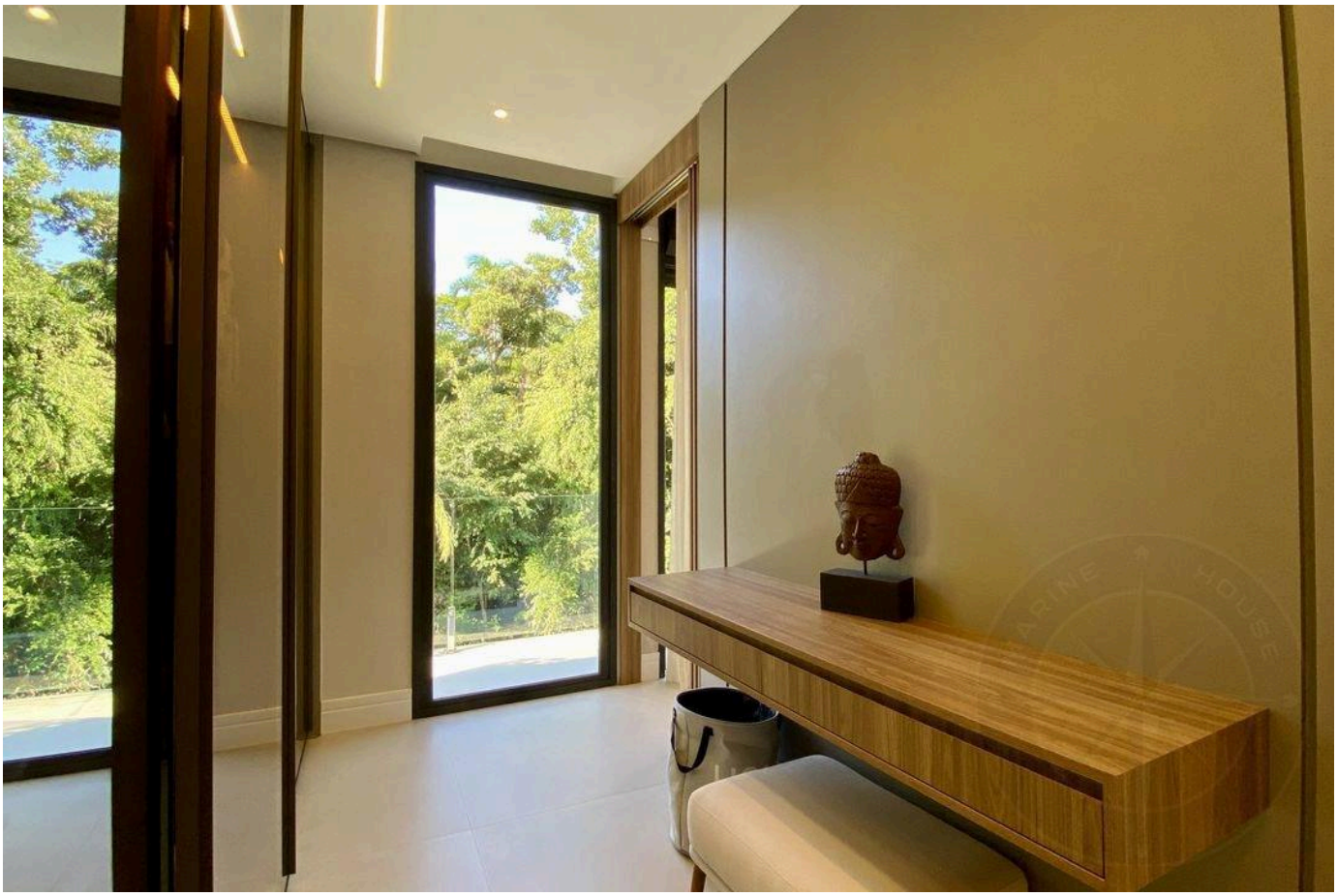



Prices and availability are subject to change without notice. The information in this document may contain errors or omissions and is subject to change, prior sale or withdrawal from the market. Images are for illustration purposes only.





Prices and availability are subject to change without notice. The information in this document may contain errors or omissions and is subject to change, prior sale or withdrawal from the market. Images are for illustration purposes only.

HIGH-END LIVING IN RIVIERA DE SÃO LOURENÇO.

Alexandre Rodrigues

CRECI 44468-J

+55 (13) 99628-7514

VIEW ALL PHOTOS →

MARINEHOUSE.COM.BR