APARTMENT WITH 4 EN-SUITE BEDROOMS AND 169 M² FOR SALE IN RIVIERA DE SÃO LOURENÇO

RIVIERA DE SÃO LOURENÇO · BERTIOGA

R$ 14.000.000 (US$ 2,389,078)



REF	BEDROOMS	SUITES	PARKING	AREA M²
PR-1747	4	4	4	169

Prices and availability are subject to change without notice. The information in this document may contain errors or omissions and is subject to change, prior sale or withdrawal from the market. Images are for illustration purposes only.

APARTMENT WITH 4 EN-SUITE BEDROOMS AND 169 M² FOR SALE IN RIVIERA DE SÃO LOURENÇO

furnished with high-end finishes 4-bedroom apartment with 169.48 m² of usable area, each bedroom featuring en suite bathrooms. The property includes 4 covered parking spaces, air conditioning in bedrooms and living areas, gas-heated shower, powder room, and a glass-enclosed balcony with barbecue grill. Morning natural light floods the spaces, delivering comfort and functional design. Located in Riviera de São Lourenço, Bertioga, this development offers complete infrastructure, proximity to pristine beaches, and exceptional quality of life standards. The region is distinguished by its acclaimed security and comfort, ranking among the most sought-after addresses on the São Paulo coast for luxury residential living.

UNIT FEATURES

- Air Conditioning – Bedrooms
- Air Conditioning – Living Room
- Gourmet BBQ Grill on the Balcony
- Gas-Heated Shower
- Glazed Balcony
- Powder Room
- Furnished with High-End Finishes
- Morning Sun Exposure

CONDOMINIUM FEATURES

- Fully Equipped Gym
- Gourmet Lounge
- Underground Garage
- Adult Pool
- Heated Pool
- Children's Pool
- Multi-sport Court
- Event Hall
- Adult Game Room
- Dry Sauna
- Steam Sauna



Prices and availability are subject to change without notice. The information in this document may contain errors or omissions and is subject to change, prior sale or withdrawal from the market. Images are for illustration purposes only.





Prices and availability are subject to change without notice. The information in this document may contain errors or omissions and is subject to change, prior sale or withdrawal from the market. Images are for illustration purposes only.





Prices and availability are subject to change without notice. The information in this document may contain errors or omissions and is subject to change, prior sale or withdrawal from the market. Images are for illustration purposes only.

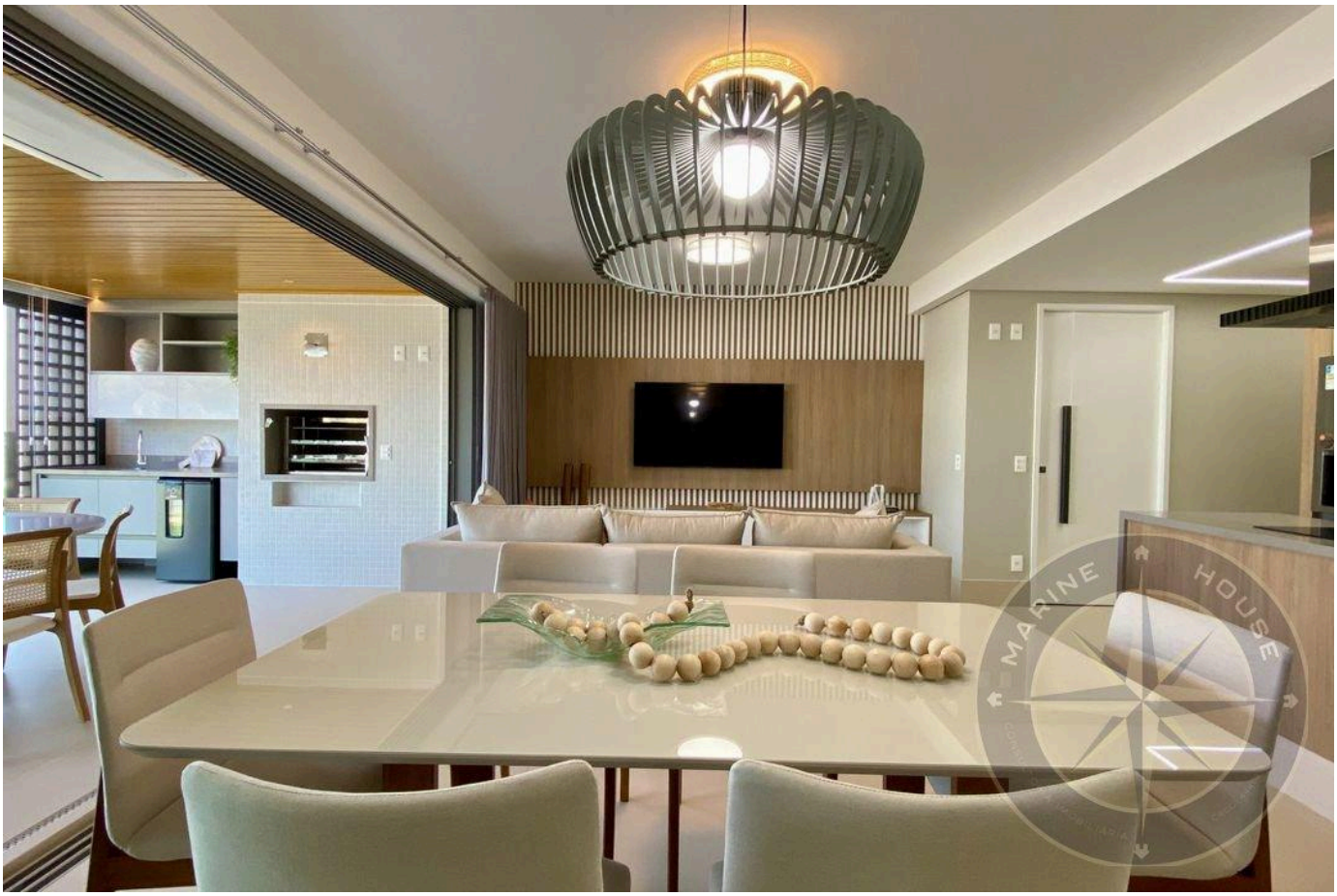



Prices and availability are subject to change without notice. The information in this document may contain errors or omissions and is subject to change, prior sale or withdrawal from the market. Images are for illustration purposes only.





Prices and availability are subject to change without notice. The information in this document may contain errors or omissions and is subject to change, prior sale or withdrawal from the market. Images are for illustration purposes only.

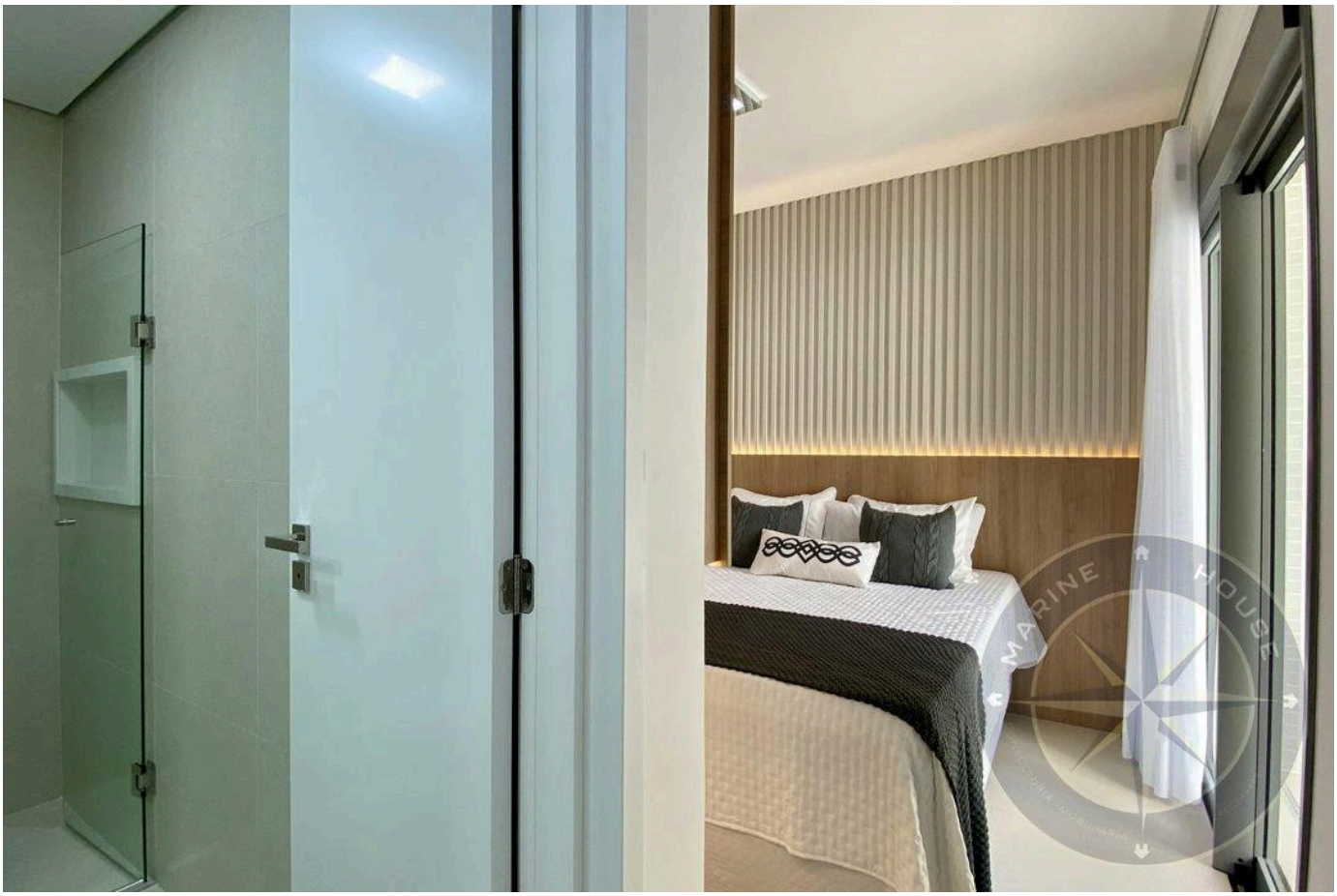

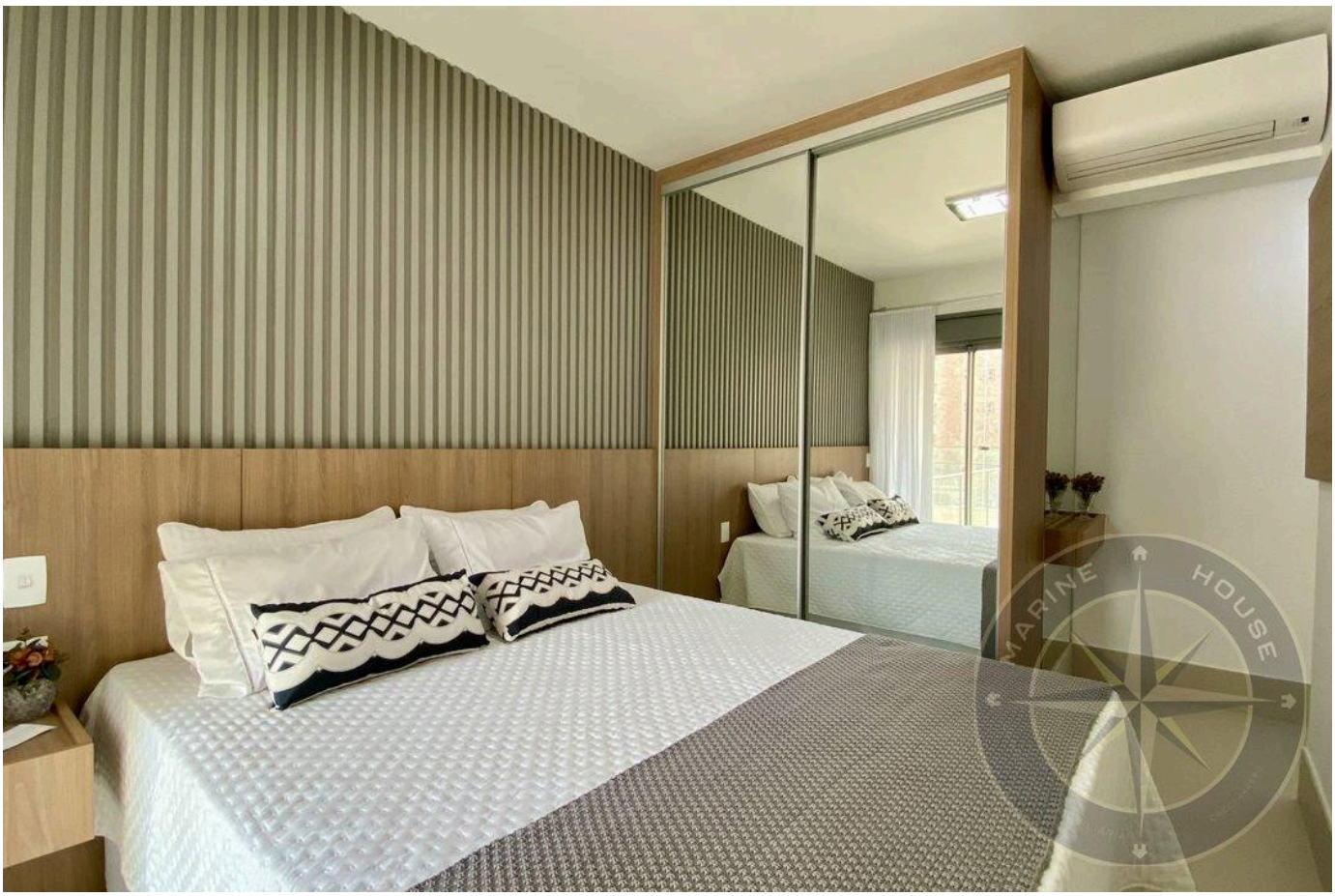

Prices and availability are subject to change without notice. The information in this document may contain errors or omissions and is subject to change, prior sale or withdrawal from the market. Images are for illustration purposes only.

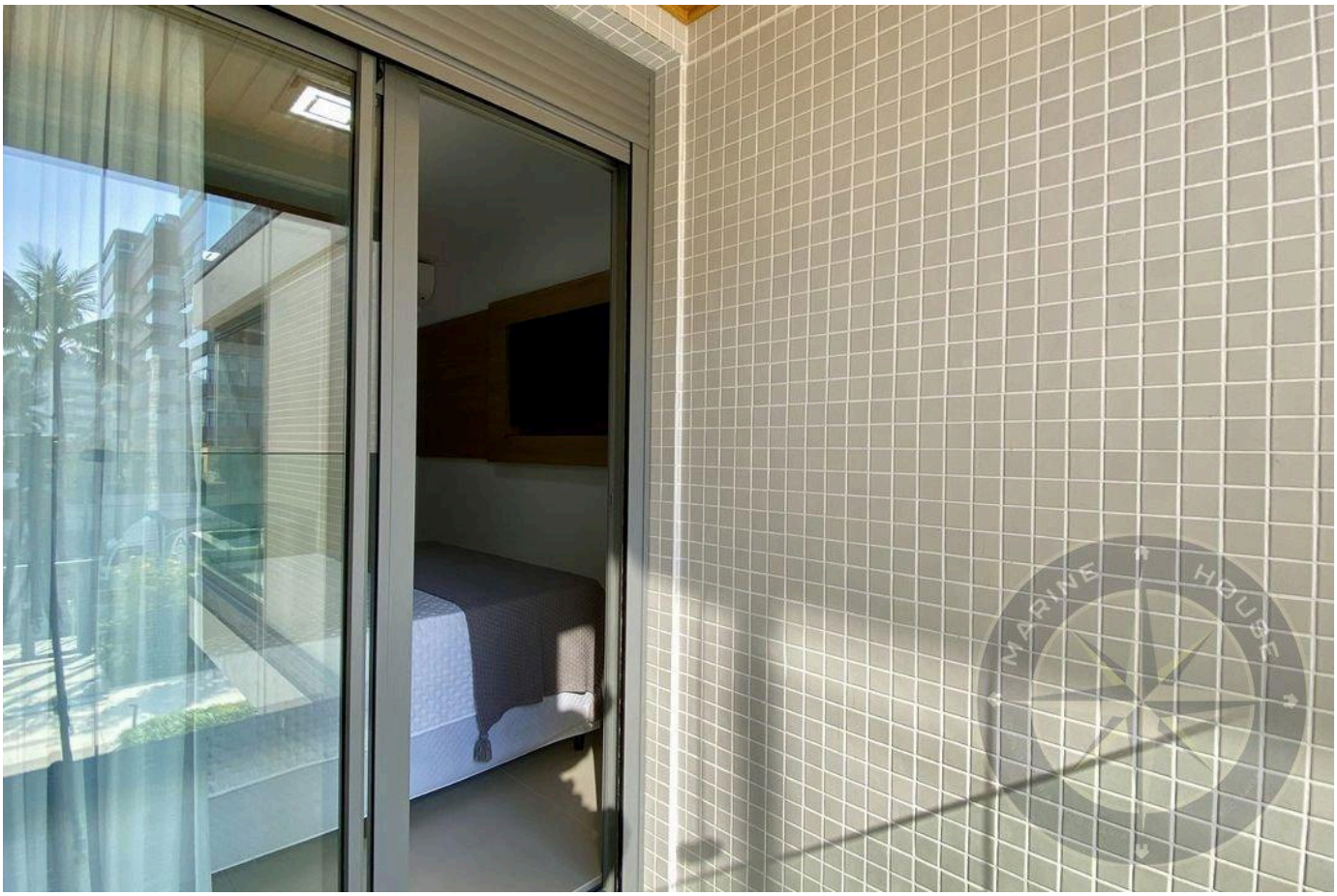



Prices and availability are subject to change without notice. The information in this document may contain errors or omissions and is subject to change, prior sale or withdrawal from the market. Images are for illustration purposes only.





Prices and availability are subject to change without notice. The information in this document may contain errors or omissions and is subject to change, prior sale or withdrawal from the market. Images are for illustration purposes only.

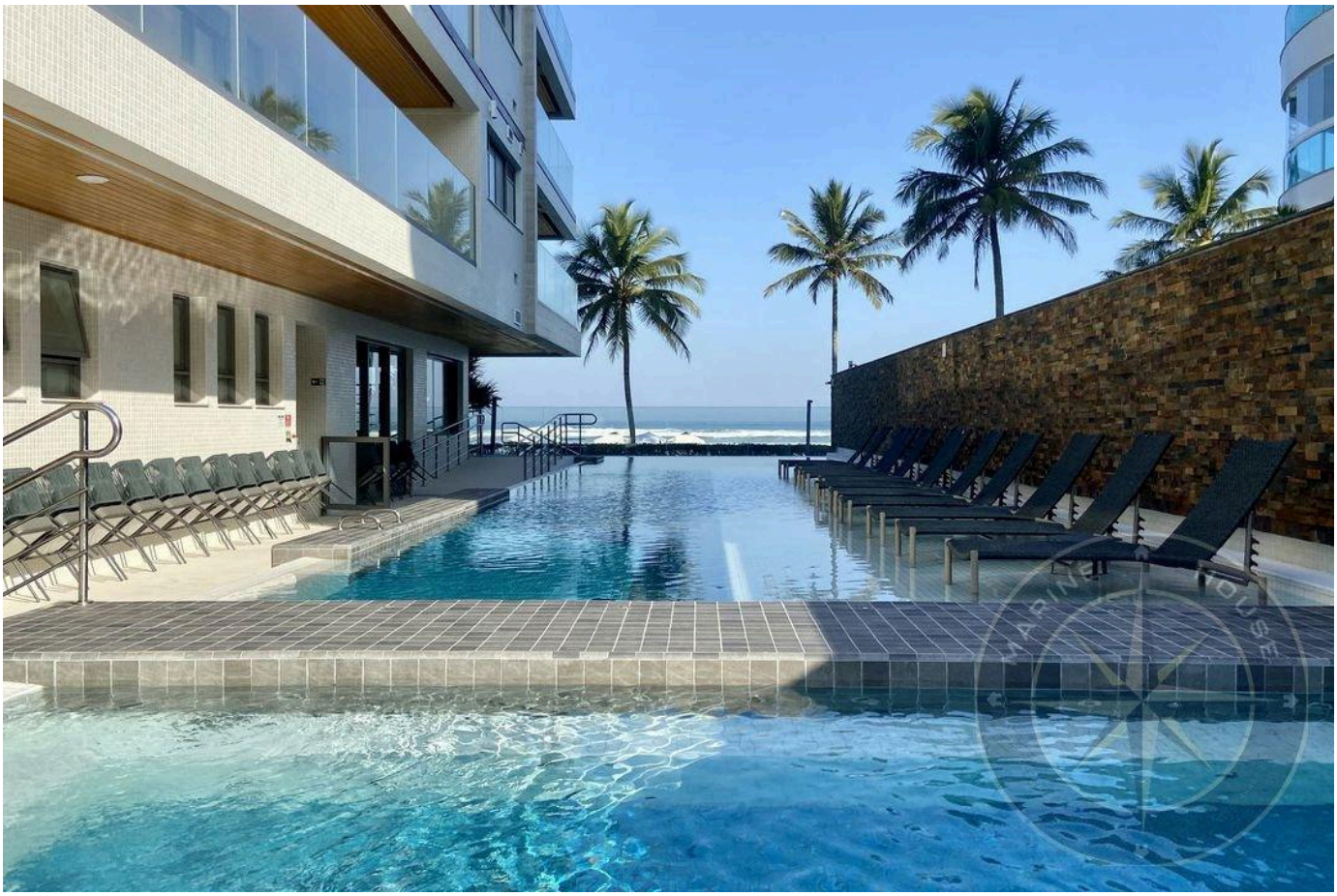



Prices and availability are subject to change without notice. The information in this document may contain errors or omissions and is subject to change, prior sale or withdrawal from the market. Images are for illustration purposes only.





Prices and availability are subject to change without notice. The information in this document may contain errors or omissions and is subject to change, prior sale or withdrawal from the market. Images are for illustration purposes only.

HIGH-END LIVING IN RIVIERA DE SÃO LOURENÇO.

Alexandre Rodrigues

CRECI 44468-J

+55 (13) 99628-7514

VIEW ALL PHOTOS →

MARINEHOUSE.COM.BR