APARTMENT WITH 3 BEDROOMS, OF WHICH 1 EN SUITE, AND 121 M² FOR SALE IN RIVIERA DE SÃO LOURENÇO

RIVIERA DE SÃO LOURENÇO · BERTIOGA

R$ 3.500.000 (US$ 586,265)



REF	BEDROOMS	SUITES	PARKING	AREA M²
PR-1711	3	1	2	121

Condo fee R$ 1.960/month Property tax (IPTU) R$ 437/year

Prices and availability are subject to change without notice. The information in this document may contain errors or omissions and is subject to change, prior sale or withdrawal from the market. Images are for illustration purposes only.

APARTMENT WITH 3 BEDROOMS, OF WHICH 1 EN SUITE, AND 121 M² FOR SALE IN RIVIERA DE SÃO LOURENÇO

Apartment featuring three bedrooms, including one en suite, distributed across 121 m² of usable area. The property includes two covered parking spaces in underground garage, balcony with grill, air conditioning in bedrooms and living room, and comes furnished with high-end finishes. Receives morning sunlight and is part of a high-standard building with excellent infrastructure, including adult and children's pools, wet sauna, fully equipped gym, gourmet lounge, chopp bar, events hall, game room for adults, hydrotherapy, children's playroom, playground and beach service. Located in Riviera de São Lourenço, Bertioga, the apartment is situated in a premium condominium offering superior quality of life, complete infrastructure and proximity to beautiful beaches. The development combines all amenities and leisure facilities, ensuring a sophisticated and welcoming residential experience.

UNIT FEATURES

- Air Conditioning – Bedrooms
- Air Conditioning – Living Room
- Gourmet BBQ Grill on the Balcony
- Furnished
- Morning Sun Exposure

CONDOMINIUM FEATURES

- Fully Equipped Gym
- Kids' Playroom
- Draft Beer Tap in Common Areas
- Barbecue Area in Common Areas
- Gourmet Lounge
- Underground Garage
- Jacuzzi
- Adult Pool
- Children's Pool
- Playground
- Event Hall
- Adult Game Room
- Steam Sauna
- Beach Service



Prices and availability are subject to change without notice. The information in this document may contain errors or omissions and is subject to change, prior sale or withdrawal from the market. Images are for illustration purposes only.

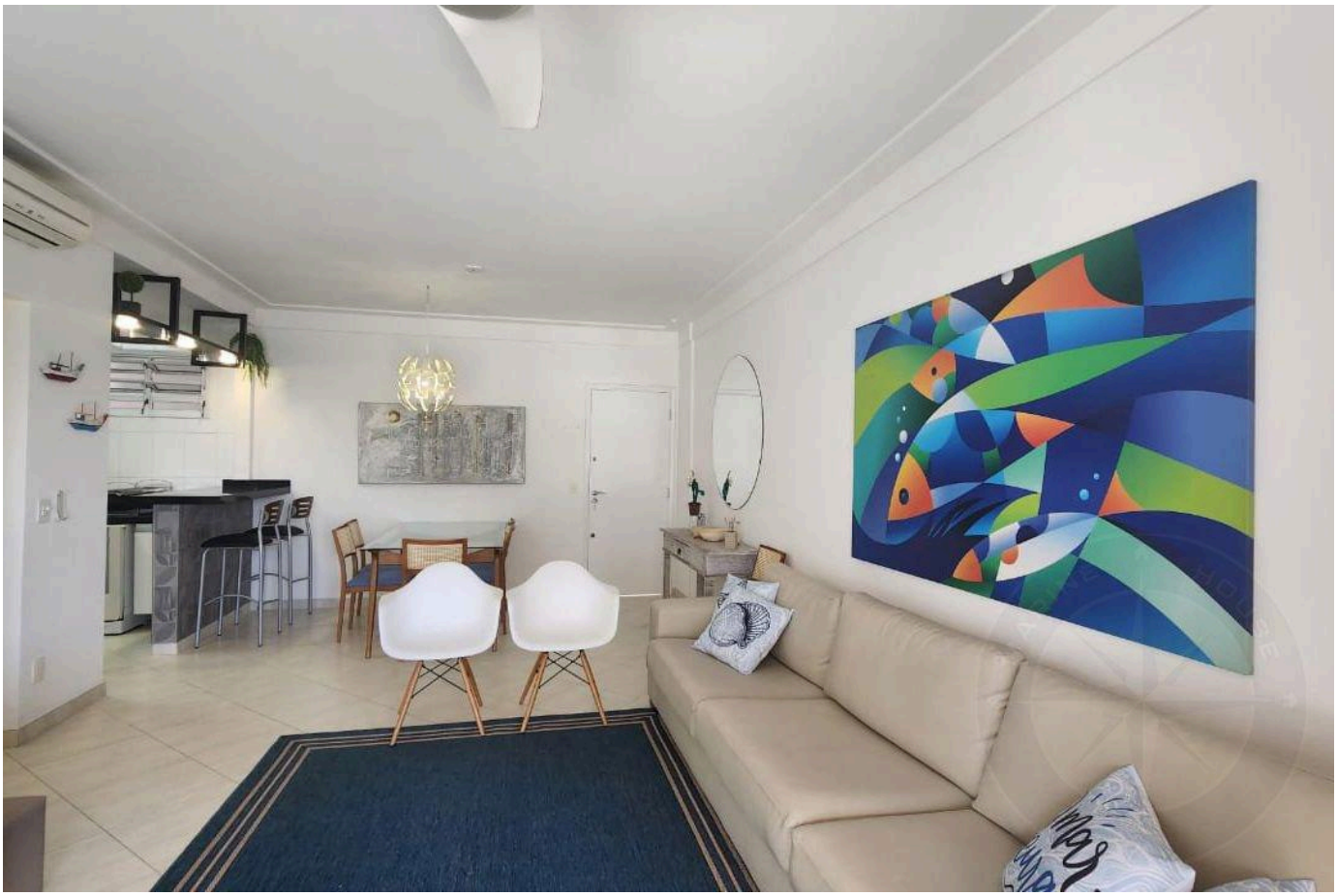

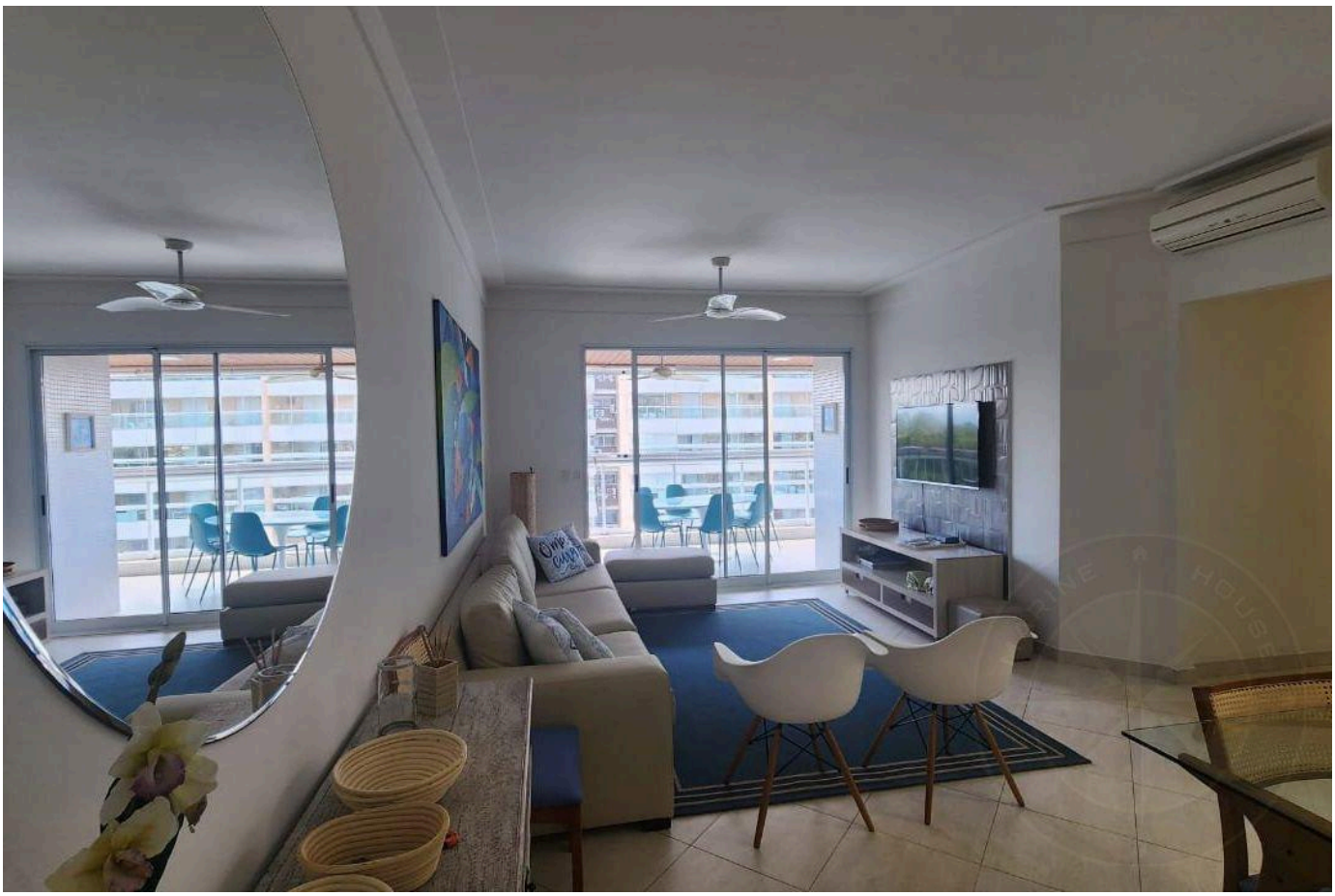

Prices and availability are subject to change without notice. The information in this document may contain errors or omissions and is subject to change, prior sale or withdrawal from the market. Images are for illustration purposes only.

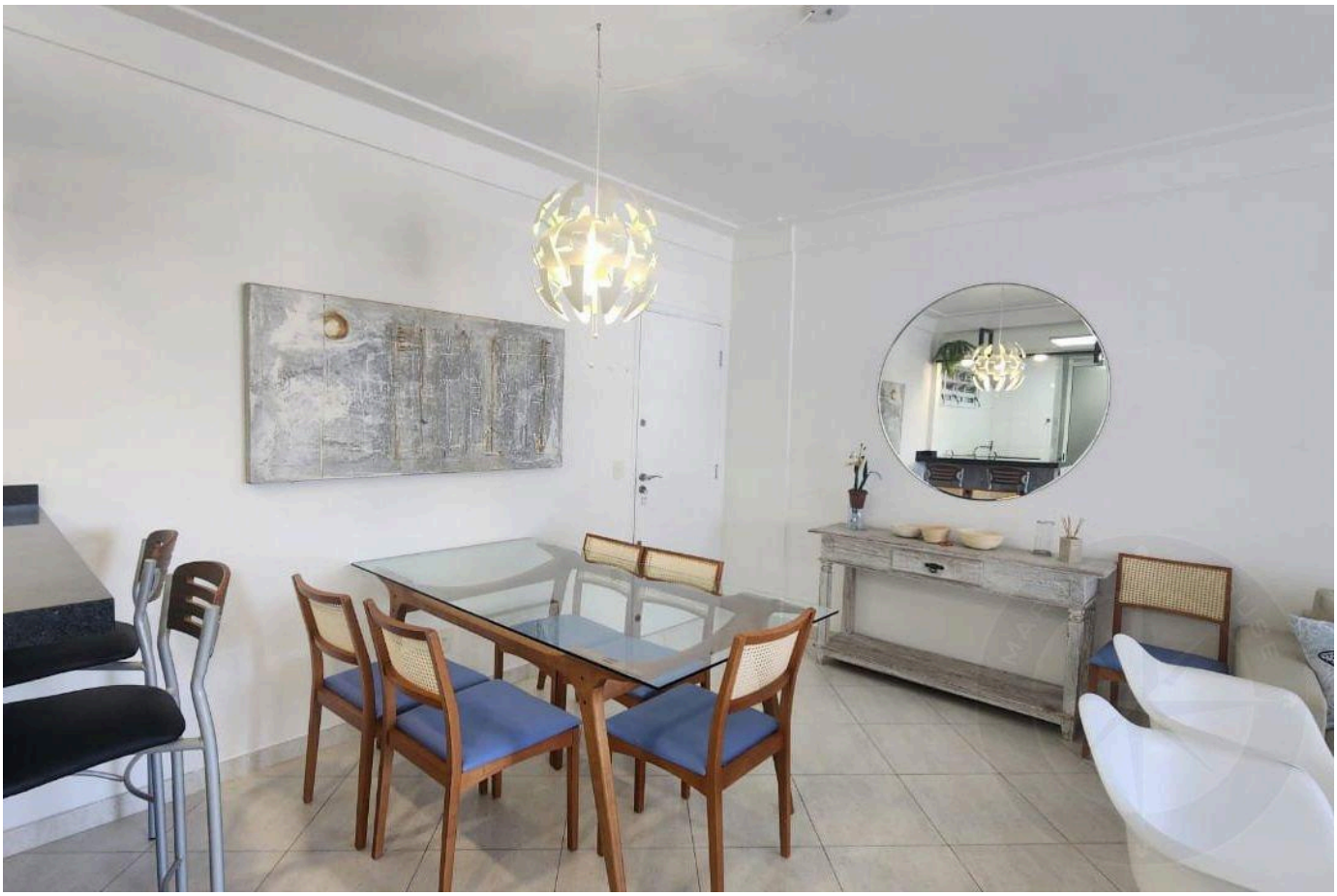



Prices and availability are subject to change without notice. The information in this document may contain errors or omissions and is subject to change, prior sale or withdrawal from the market. Images are for illustration purposes only.





Prices and availability are subject to change without notice. The information in this document may contain errors or omissions and is subject to change, prior sale or withdrawal from the market. Images are for illustration purposes only.



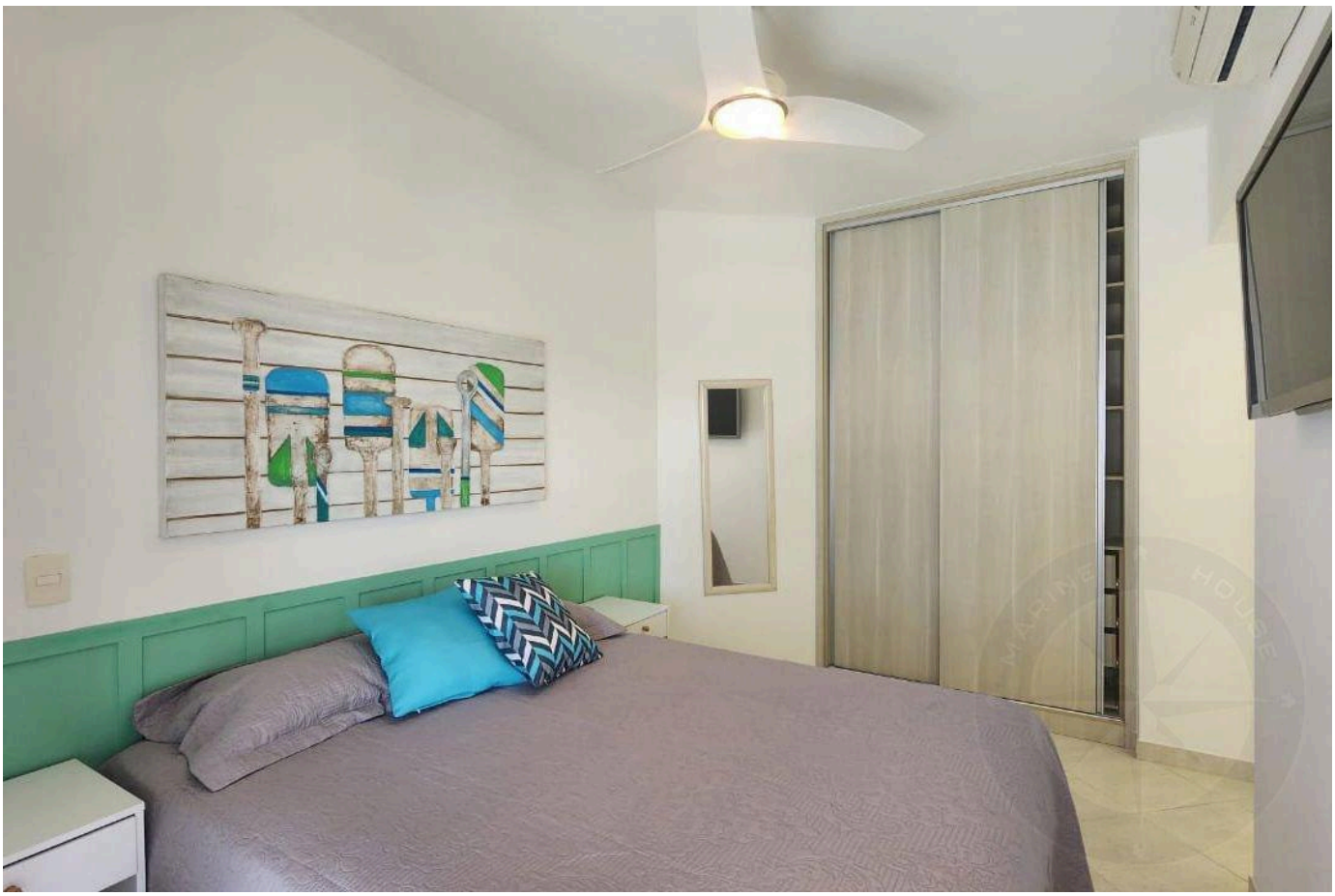

Prices and availability are subject to change without notice. The information in this document may contain errors or omissions and is subject to change, prior sale or withdrawal from the market. Images are for illustration purposes only.

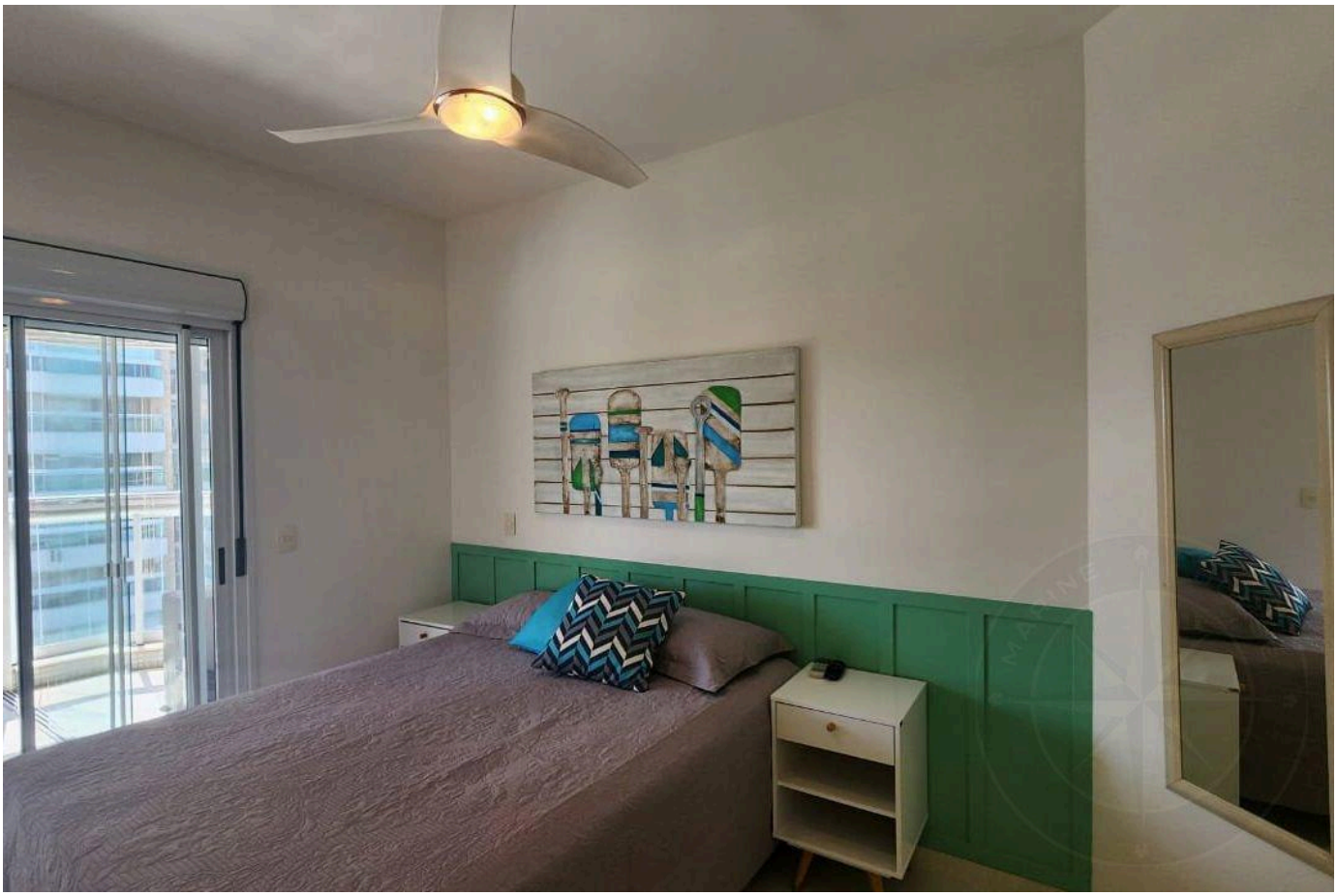



Prices and availability are subject to change without notice. The information in this document may contain errors or omissions and is subject to change, prior sale or withdrawal from the market. Images are for illustration purposes only.





Prices and availability are subject to change without notice. The information in this document may contain errors or omissions and is subject to change, prior sale or withdrawal from the market. Images are for illustration purposes only.





Prices and availability are subject to change without notice. The information in this document may contain errors or omissions and is subject to change, prior sale or withdrawal from the market. Images are for illustration purposes only.





Prices and availability are subject to change without notice. The information in this document may contain errors or omissions and is subject to change, prior sale or withdrawal from the market. Images are for illustration purposes only.

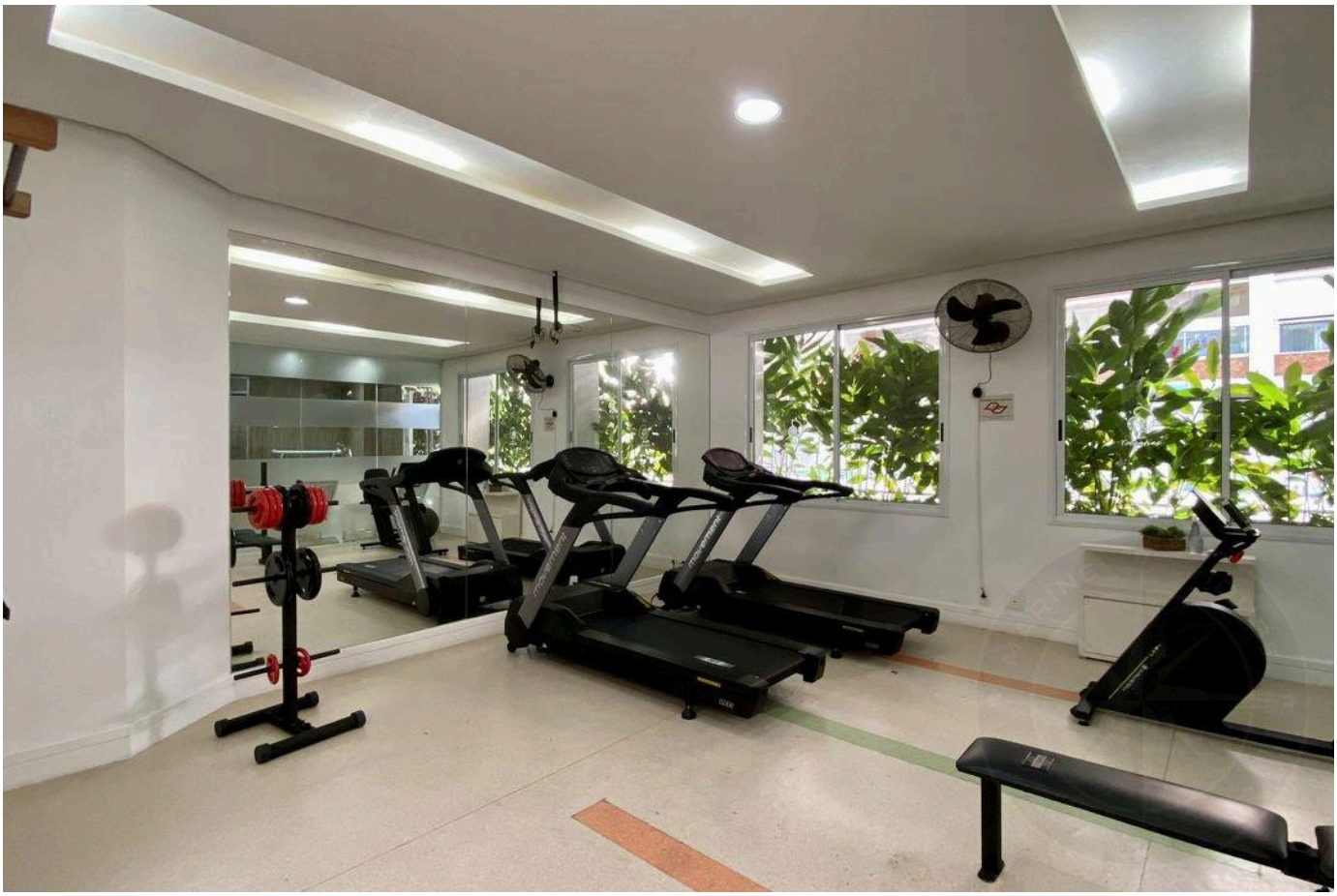



Prices and availability are subject to change without notice. The information in this document may contain errors or omissions and is subject to change, prior sale or withdrawal from the market. Images are for illustration purposes only.

HIGH-END LIVING IN RIVIERA DE SÃO LOURENÇO.

Alexandre Rodrigues

CRECI 44468-J

+55 (13) 99628-7514

VIEW ALL PHOTOS →

MARINEHOUSE.COM.BR