HOUSE WITH 5 EN-SUITE BEDROOMS AND 620 M² FOR SALE IN RIVIERA DE SÃO LOURENÇO

RIVIERA DE SÃO LOURENÇO · BERTIOGA

R$ 14.800.000 (US$ 2,479,062)



REF	BEDROOMS	SUITES	PARKING	AREA M²
PR-1704	5	5	6	620

Condo fee R$ 1.300/month Property tax (IPTU) R$ 1.600/year

Prices and availability are subject to change without notice. The information in this document may contain errors or omissions and is subject to change, prior sale or withdrawal from the market. Images are for illustration purposes only.

HOUSE WITH 5 EN-SUITE BEDROOMS AND 620 M² FOR SALE IN RIVIERA DE SÃO LOURENÇO

High-standard residence featuring 6 en suite bedrooms across 580 m² of built area on a 625 m² lot. The property includes 4 garage spaces, 2 covered, and showcases exceptional finishes with air conditioning in all bedrooms and living areas, security cameras, gas-heated shower, and powder room. The outdoor space is exceptional, offering a swimming pool with hydromassage jets, barbecue grill, beer tap station, and a fully appointed gourmet area with refined furnishings. Located in Riviera de São Lourenço in Bertioga, this residence is part of one of the most sought-after residential communities on the São Paulo coast, distinguished by comprehensive infrastructure, proximity to pristine beaches, and exceptional quality of life.

UNIT FEATURES

- Air Conditioning – Bedrooms
- Air Conditioning – Living Room
- Security Cameras
- Balcony Draft Beer Tap
- BBQ Grill
- Gas-Heated Shower
- Upper-Floor Pantry
- Gourmet Lounge
- Jacuzzi
- Powder Room
- Furnished with High-End Finishes
- Swimming Pool



Prices and availability are subject to change without notice. The information in this document may contain errors or omissions and is subject to change, prior sale or withdrawal from the market. Images are for illustration purposes only.

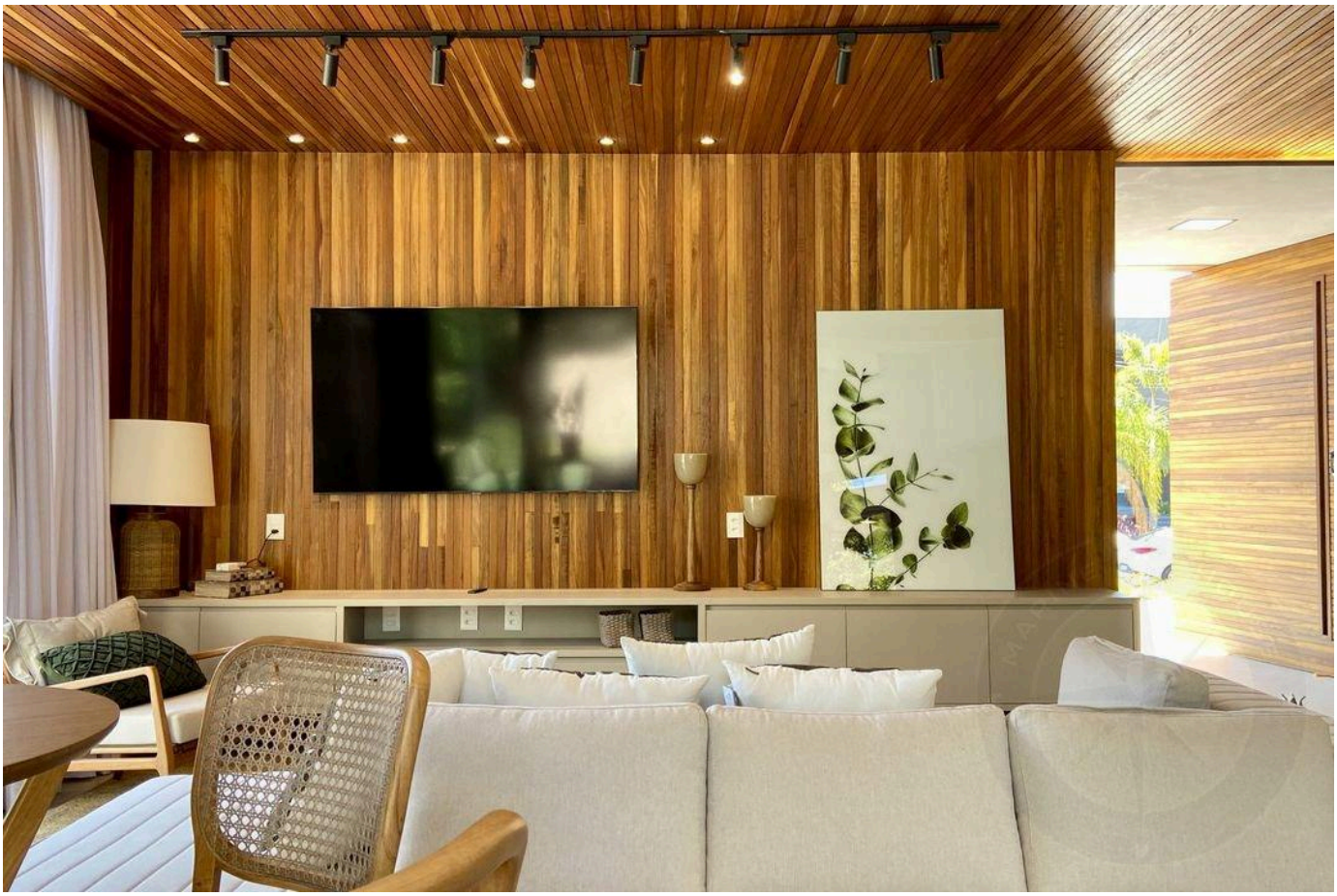



Prices and availability are subject to change without notice. The information in this document may contain errors or omissions and is subject to change, prior sale or withdrawal from the market. Images are for illustration purposes only.



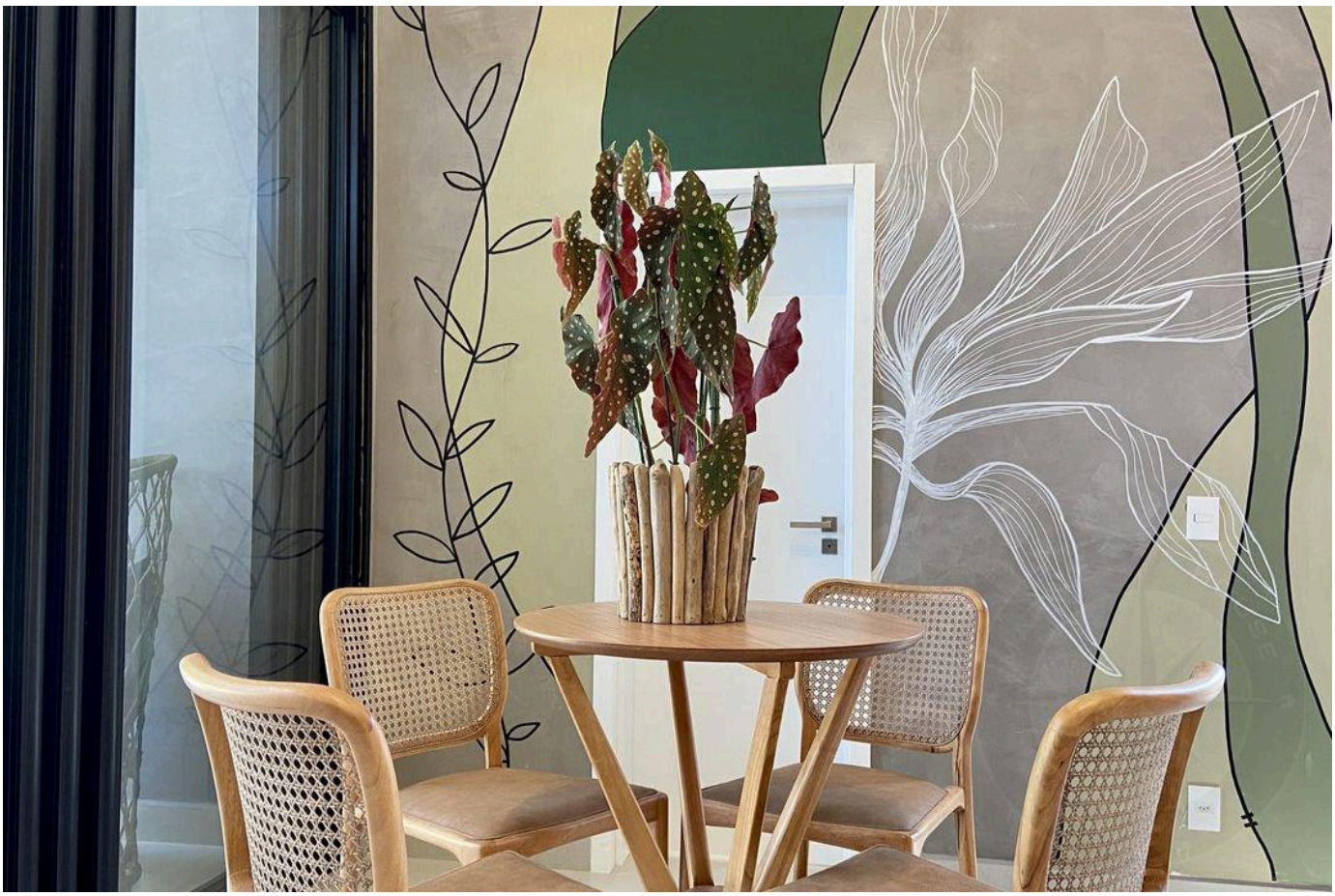

Prices and availability are subject to change without notice. The information in this document may contain errors or omissions and is subject to change, prior sale or withdrawal from the market. Images are for illustration purposes only.





Prices and availability are subject to change without notice. The information in this document may contain errors or omissions and is subject to change, prior sale or withdrawal from the market. Images are for illustration purposes only.

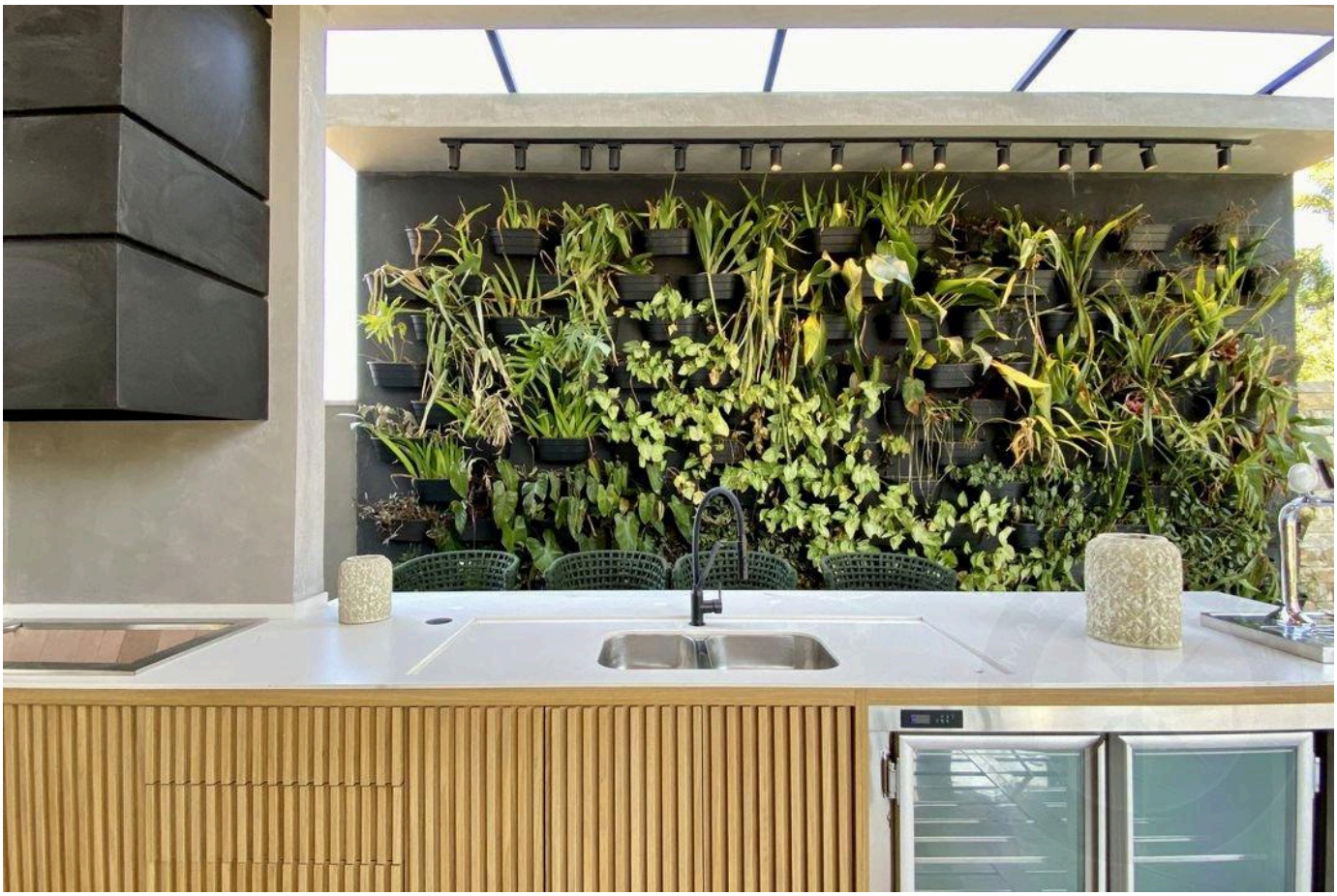



Prices and availability are subject to change without notice. The information in this document may contain errors or omissions and is subject to change, prior sale or withdrawal from the market. Images are for illustration purposes only.





Prices and availability are subject to change without notice. The information in this document may contain errors or omissions and is subject to change, prior sale or withdrawal from the market. Images are for illustration purposes only.





Prices and availability are subject to change without notice. The information in this document may contain errors or omissions and is subject to change, prior sale or withdrawal from the market. Images are for illustration purposes only.





Prices and availability are subject to change without notice. The information in this document may contain errors or omissions and is subject to change, prior sale or withdrawal from the market. Images are for illustration purposes only.

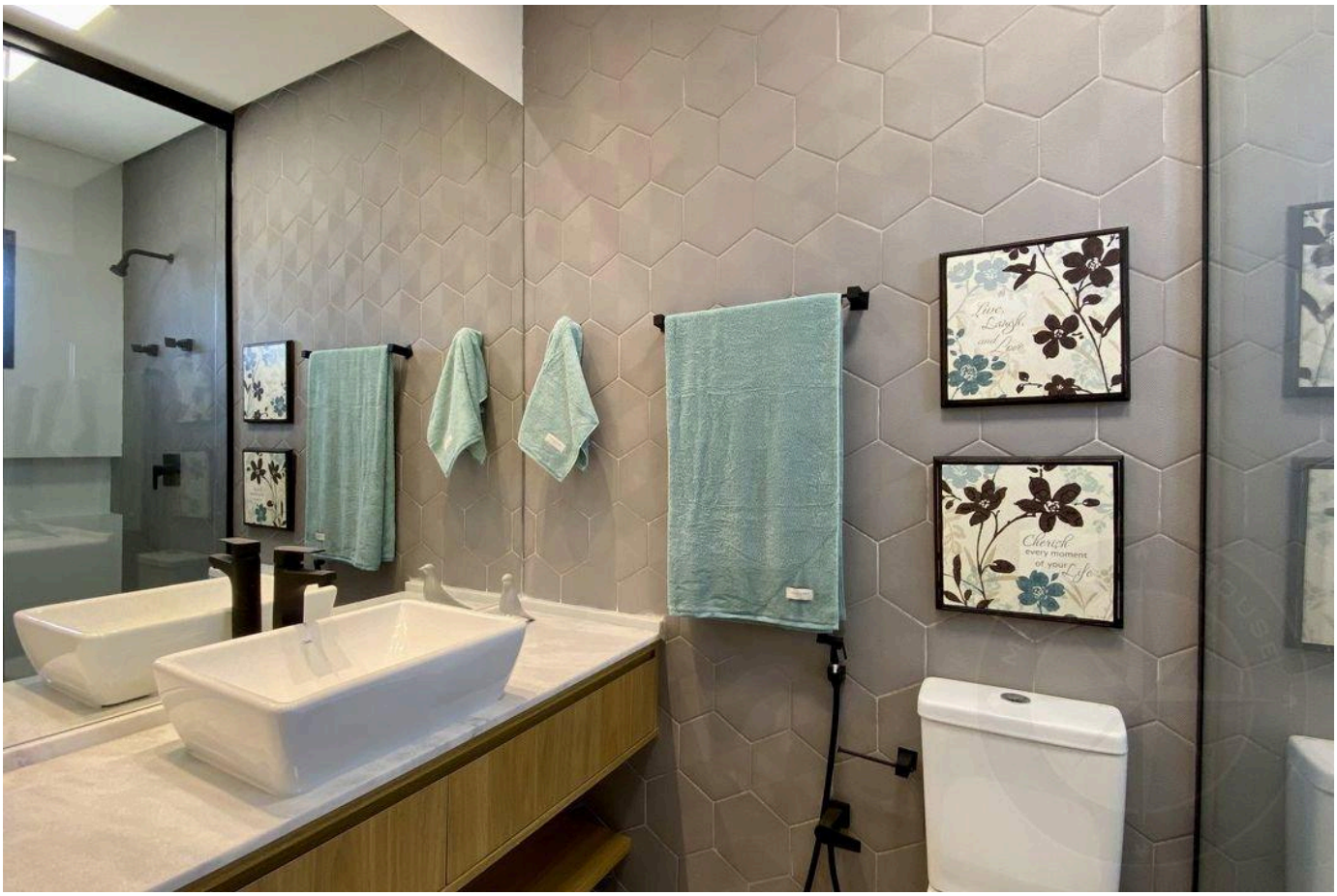



Prices and availability are subject to change without notice. The information in this document may contain errors or omissions and is subject to change, prior sale or withdrawal from the market. Images are for illustration purposes only.



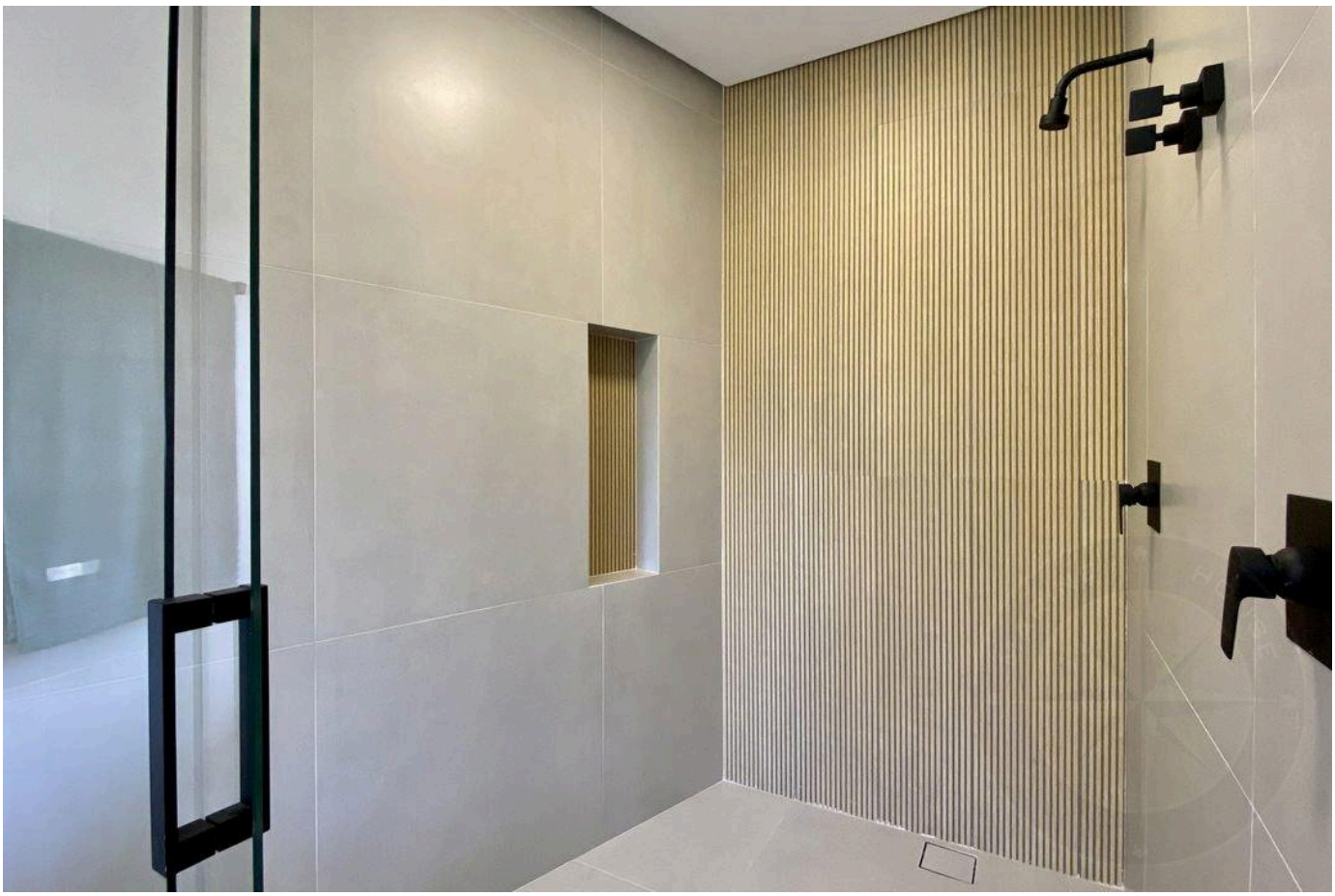

Prices and availability are subject to change without notice. The information in this document may contain errors or omissions and is subject to change, prior sale or withdrawal from the market. Images are for illustration purposes only.

HIGH-END LIVING IN RIVIERA DE SÃO LOURENÇO.

Alexandre Rodrigues

CRECI 44468-J

+55 (13) 99628-7514

VIEW ALL PHOTOS →

MARINEHOUSE.COM.BR