HOUSE WITH 6 EN-SUITE BEDROOMS AND 487 M² FOR SALE IN RIVIERA DE SÃO LOURENÇO

RIVIERA DE SÃO LOURENÇO · BERTIOGA

R$ 9.600.000 (US$ 1,638,225)



REF	BEDROOMS	SUITES	PARKING	AREA M²
PR-1208	6	6	6	488

Condo fee R$ 1.200/month Property tax (IPTU) R$ 662/year

Prices and availability are subject to change without notice. The information in this document may contain errors or omissions and is subject to change, prior sale or withdrawal from the market. Images are for illustration purposes only.

HOUSE WITH 6 EN-SUITE BEDROOMS AND 487 M² FOR SALE IN RIVIERA DE SÃO LOURENÇO

High-end residence featuring six en suite bedrooms across 550 m² of constructed area. The property includes three underground parking spaces, a guest powder room, swimming pool, and a fully equipped gourmet lounge with barbecue, along with expansive landscaped grounds. All bedrooms are air-conditioned and the residence is delivered with fine furnishings, ensuring immediate comfort and convenience. Located in Riviera de São Lourenço in Bertioga, this home is part of one of the most prestigious condominiums on the São Paulo coast, recognized for its comprehensive infrastructure, proximity to beautiful beaches, and the elevated standard of living that characterizes the region.

UNIT FEATURES

- Air Conditioning – Bedrooms
- Green Area
- BBQ Grill
- Gourmet Lounge
- Underground Garage
- Powder Room
- Furnished
- Swimming Pool



Prices and availability are subject to change without notice. The information in this document may contain errors or omissions and is subject to change, prior sale or withdrawal from the market. Images are for illustration purposes only.





Prices and availability are subject to change without notice. The information in this document may contain errors or omissions and is subject to change, prior sale or withdrawal from the market. Images are for illustration purposes only.





Prices and availability are subject to change without notice. The information in this document may contain errors or omissions and is subject to change, prior sale or withdrawal from the market. Images are for illustration purposes only.





Prices and availability are subject to change without notice. The information in this document may contain errors or omissions and is subject to change, prior sale or withdrawal from the market. Images are for illustration purposes only.





Prices and availability are subject to change without notice. The information in this document may contain errors or omissions and is subject to change, prior sale or withdrawal from the market. Images are for illustration purposes only.

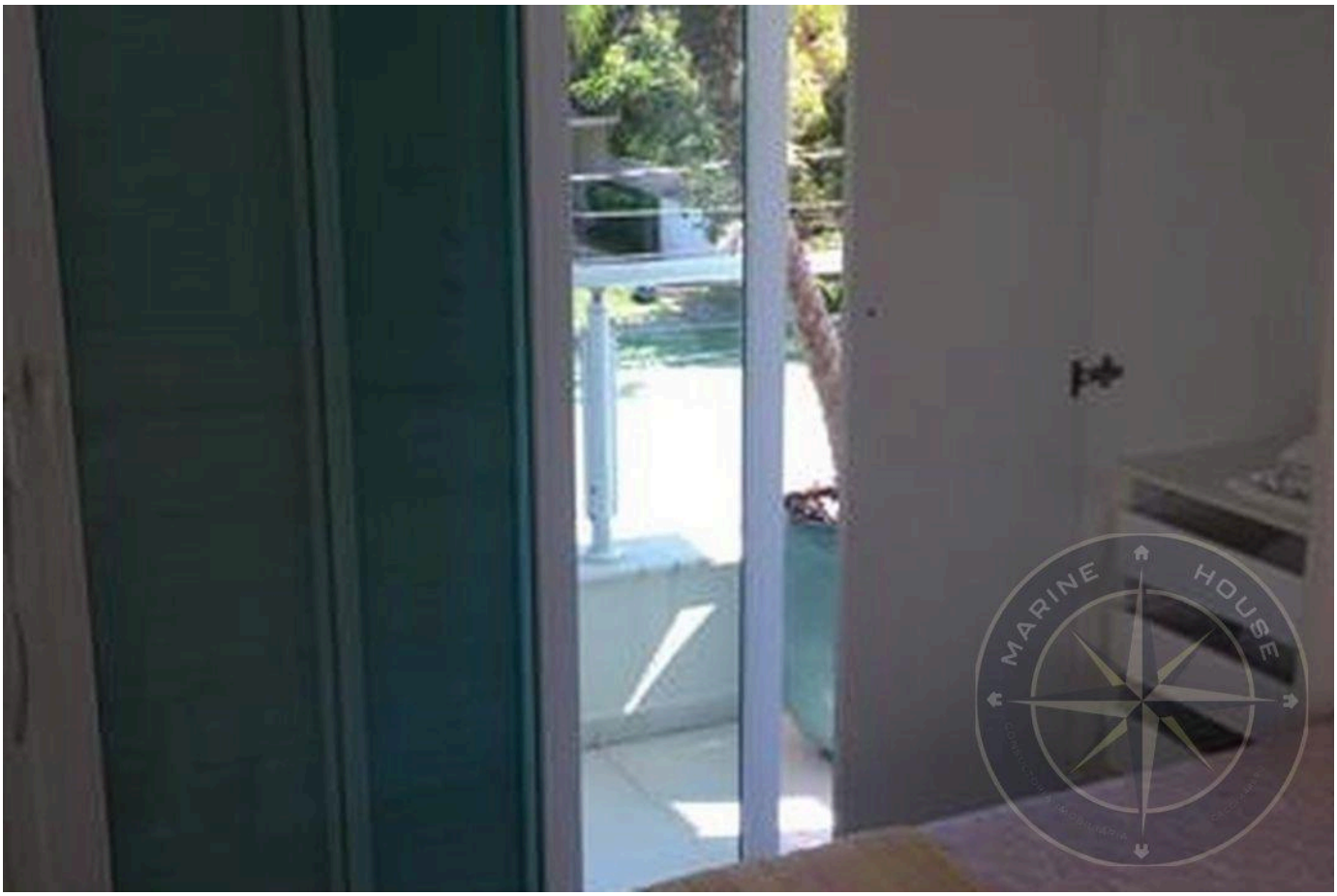



Prices and availability are subject to change without notice. The information in this document may contain errors or omissions and is subject to change, prior sale or withdrawal from the market. Images are for illustration purposes only.



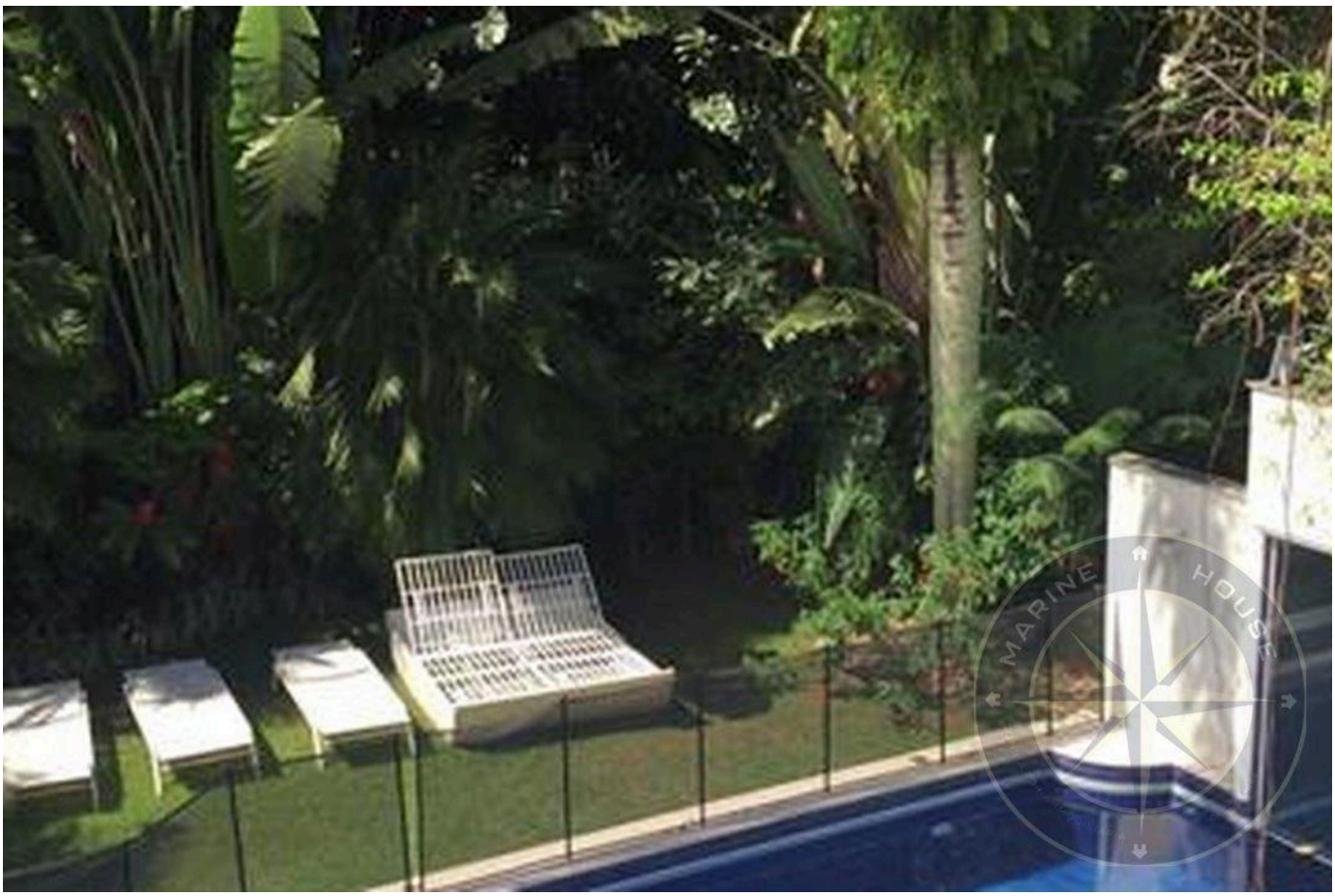

Prices and availability are subject to change without notice. The information in this document may contain errors or omissions and is subject to change, prior sale or withdrawal from the market. Images are for illustration purposes only.





Prices and availability are subject to change without notice. The information in this document may contain errors or omissions and is subject to change, prior sale or withdrawal from the market. Images are for illustration purposes only.



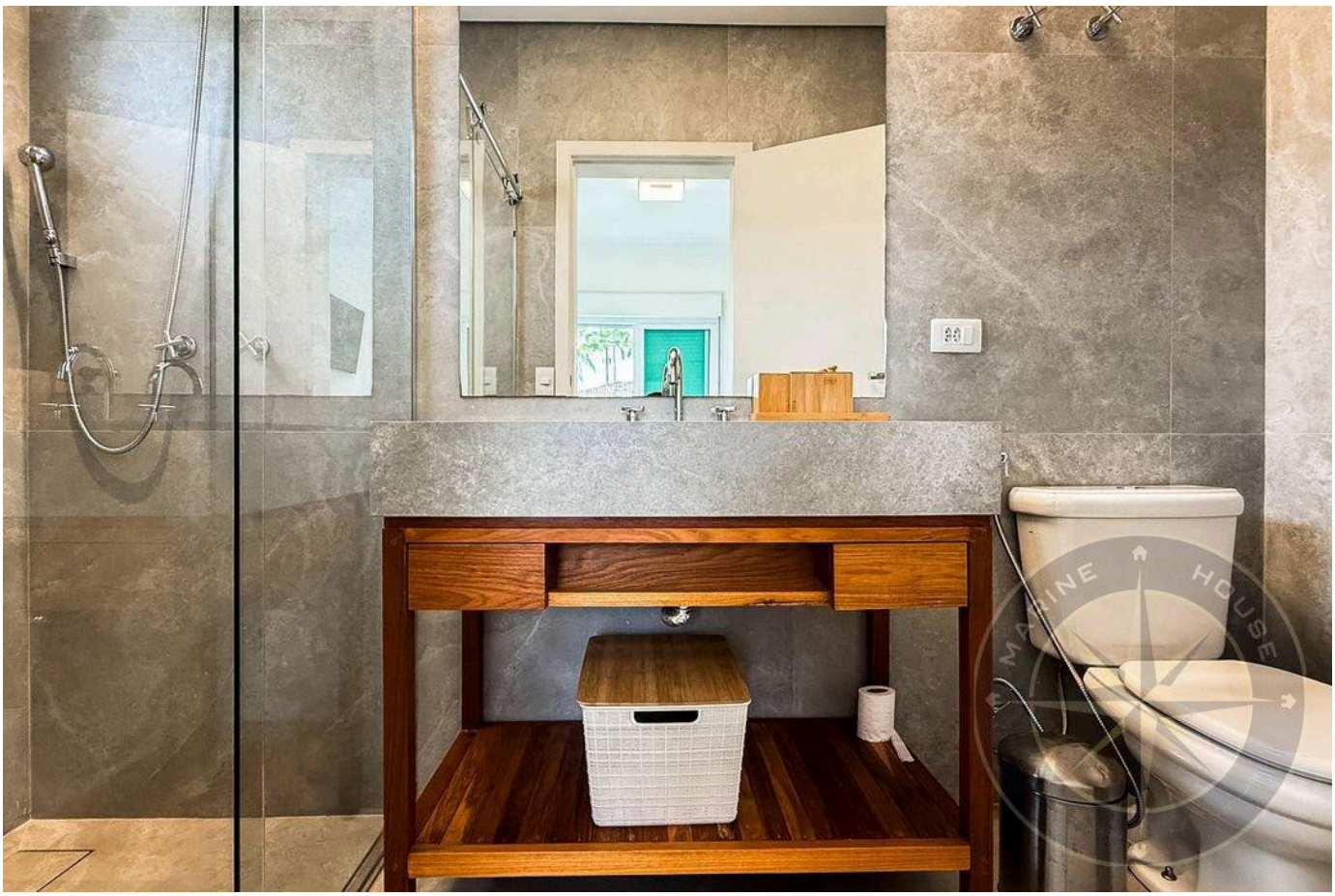

Prices and availability are subject to change without notice. The information in this document may contain errors or omissions and is subject to change, prior sale or withdrawal from the market. Images are for illustration purposes only.

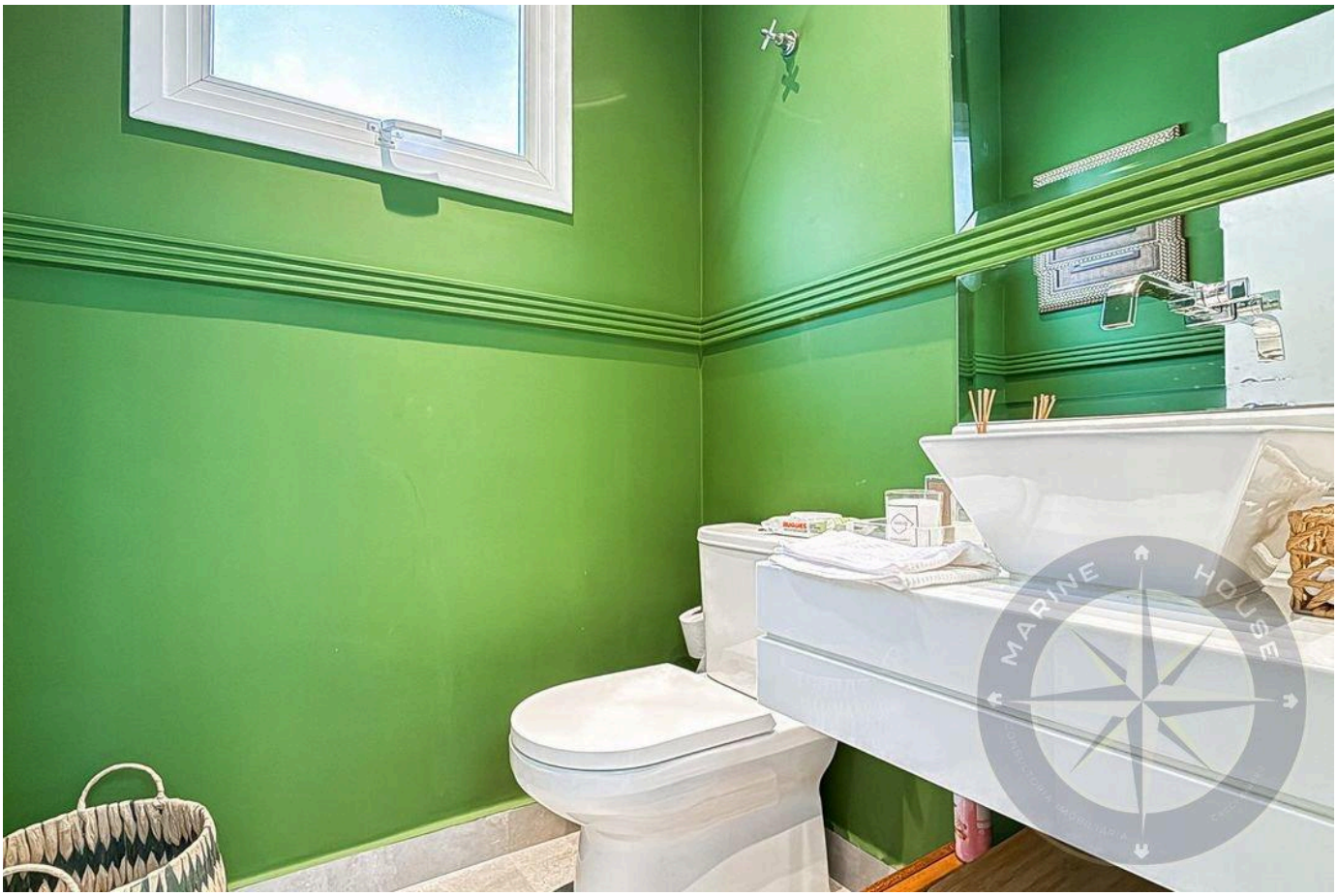



Prices and availability are subject to change without notice. The information in this document may contain errors or omissions and is subject to change, prior sale or withdrawal from the market. Images are for illustration purposes only.

HIGH-END LIVING IN RIVIERA DE SÃO LOURENÇO.

Alexandre Rodrigues

CRECI 44468-J

+55 (13) 99628-7514

VIEW ALL PHOTOS →

MARINEHOUSE.COM.BR