# HOUSE WITH 5 EN-SUITE BEDROOMS AND 490 M² FOR SALE IN RIVIERA DE SÃO LOURENÇO

**R$ 10.500.000** (US$ 1,758,794)

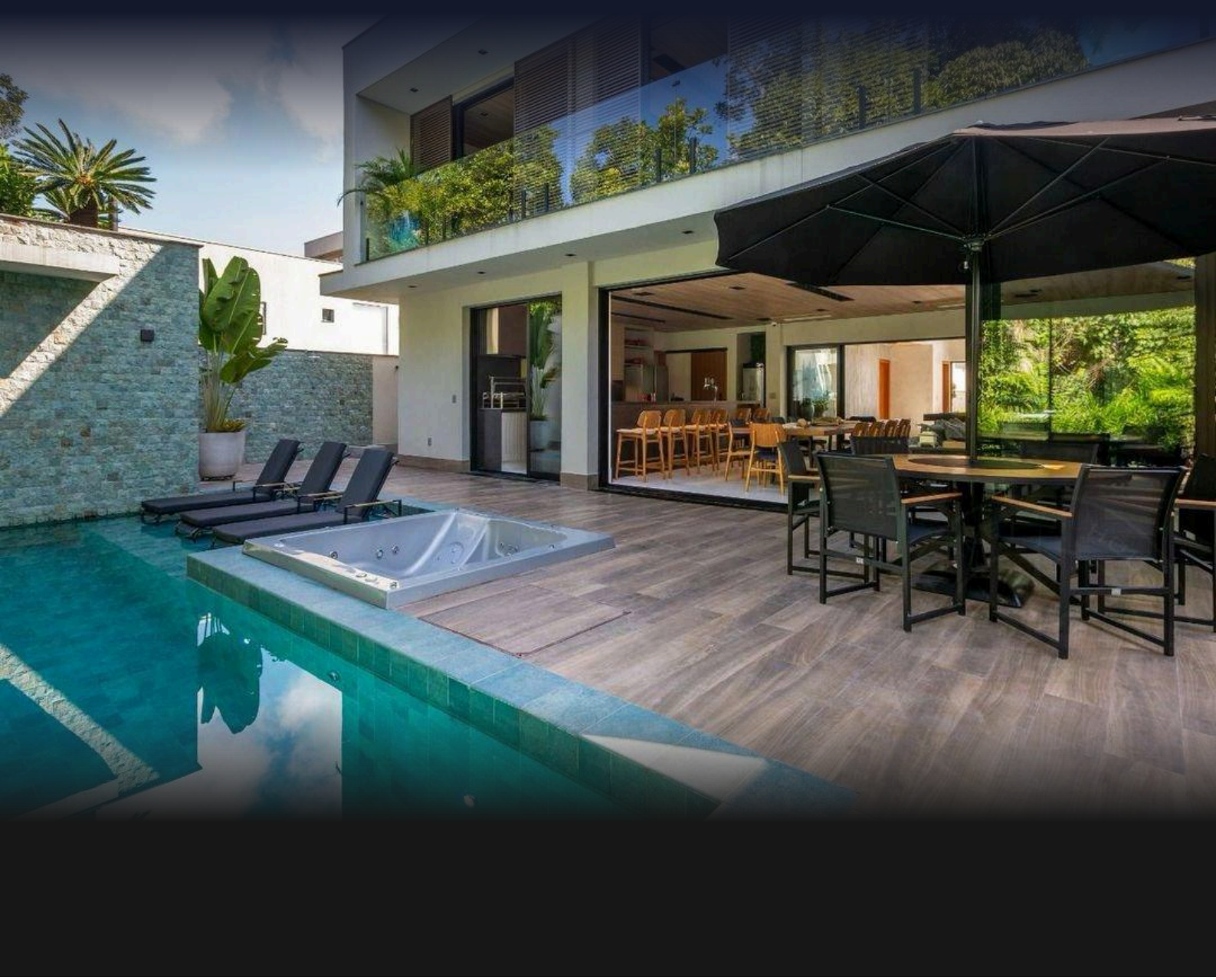

| REF | BEDROOMS | SUITES | PARKING | AREA M² |
|---|---|---|---|---|
| 75392 | 5 | 5 | 4 | 490 |



Prices and availability are subject to change without notice. The information in this document may contain errors or omissions and is subject to change, prior sale or withdrawal from the market. Images are for illustration purposes only.

# HOUSE WITH 5 EN-SUITE BEDROOMS AND 490 M² FOR SALE IN RIVIERA DE SÃO LOURENÇO

Casa de alto padrão com 5 dormitórios, sendo 5 suítes, distribuídos em 490 m² de área construída. A propriedade oferece 4 vagas de garagem cobertas e está implantada em terreno de 525 m², proporcionando amplo espaço e funcionalidade em um projeto residencial de excelente qualidade construtiva.

Localizada na Riviera de São Lourenço, em Bertioga, a residência beneficia-se da infraestrutura completa do empreendimento, proximidade com belas praias e elevado padrão de qualidade de vida que caracterizam a região. Integrada a um dos condomínios mais conceituados do litoral paulista, oferece segurança, conforto e acesso a todas as comodidades para uma vida de excelência.

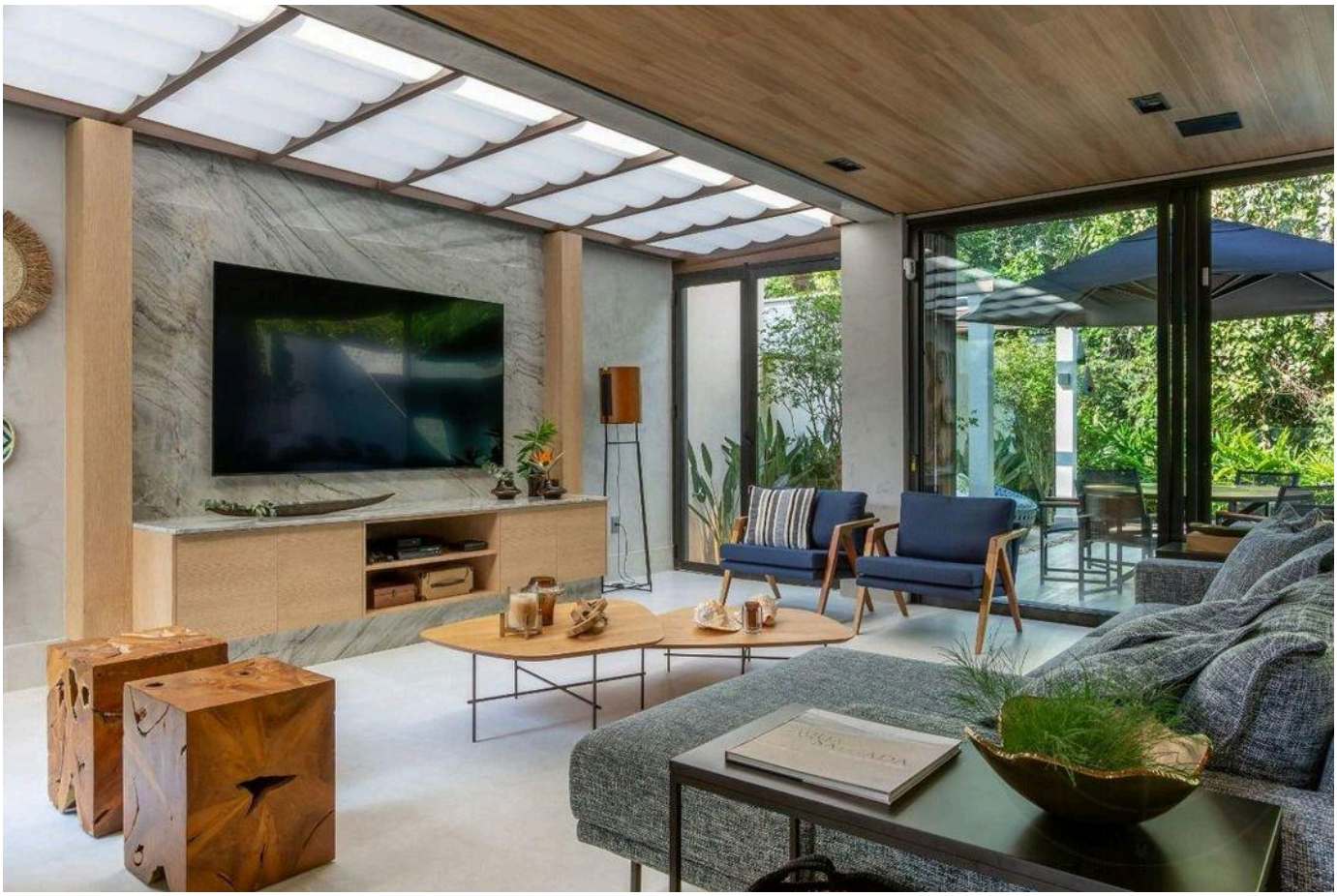



Prices and availability are subject to change without notice. The information in this document may contain errors or omissions and is subject to change, prior sale or withdrawal from the market. Images are for illustration purposes only.







Prices and availability are subject to change without notice. The information in this document may contain errors or omissions and is subject to change, prior sale or withdrawal from the market. Images are for illustration purposes only.

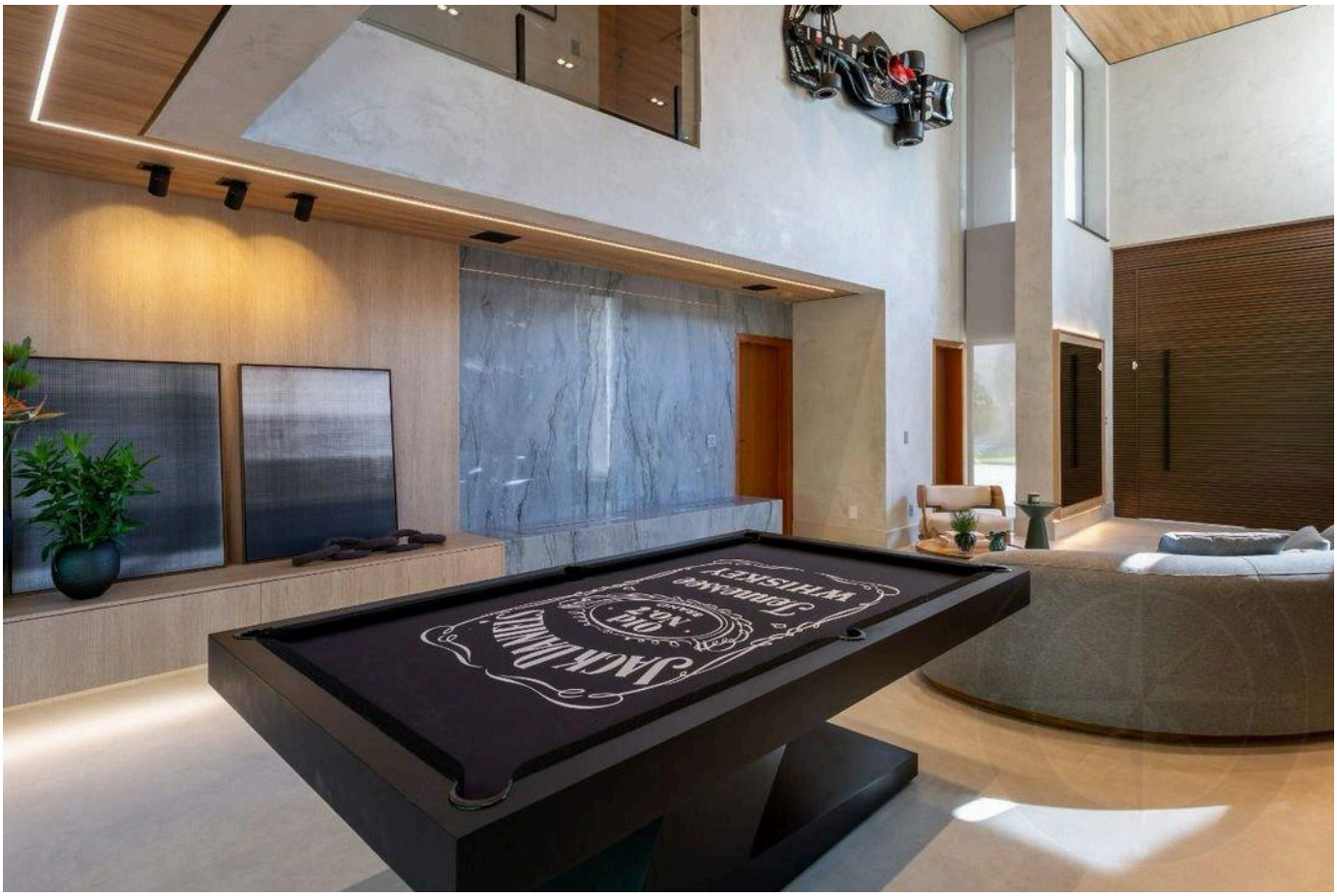






Prices and availability are subject to change without notice. The information in this document may contain errors or omissions and is subject to change, prior sale or withdrawal from the market. Images are for illustration purposes only.







Prices and availability are subject to change without notice. The information in this document may contain errors or omissions and is subject to change, prior sale or withdrawal from the market. Images are for illustration purposes only.







Prices and availability are subject to change without notice. The information in this document may contain errors or omissions and is subject to change, prior sale or withdrawal from the market. Images are for illustration purposes only.







Prices and availability are subject to change without notice. The information in this document may contain errors or omissions and is subject to change, prior sale or withdrawal from the market. Images are for illustration purposes only.







Prices and availability are subject to change without notice. The information in this document may contain errors or omissions and is subject to change, prior sale or withdrawal from the market. Images are for illustration purposes only.

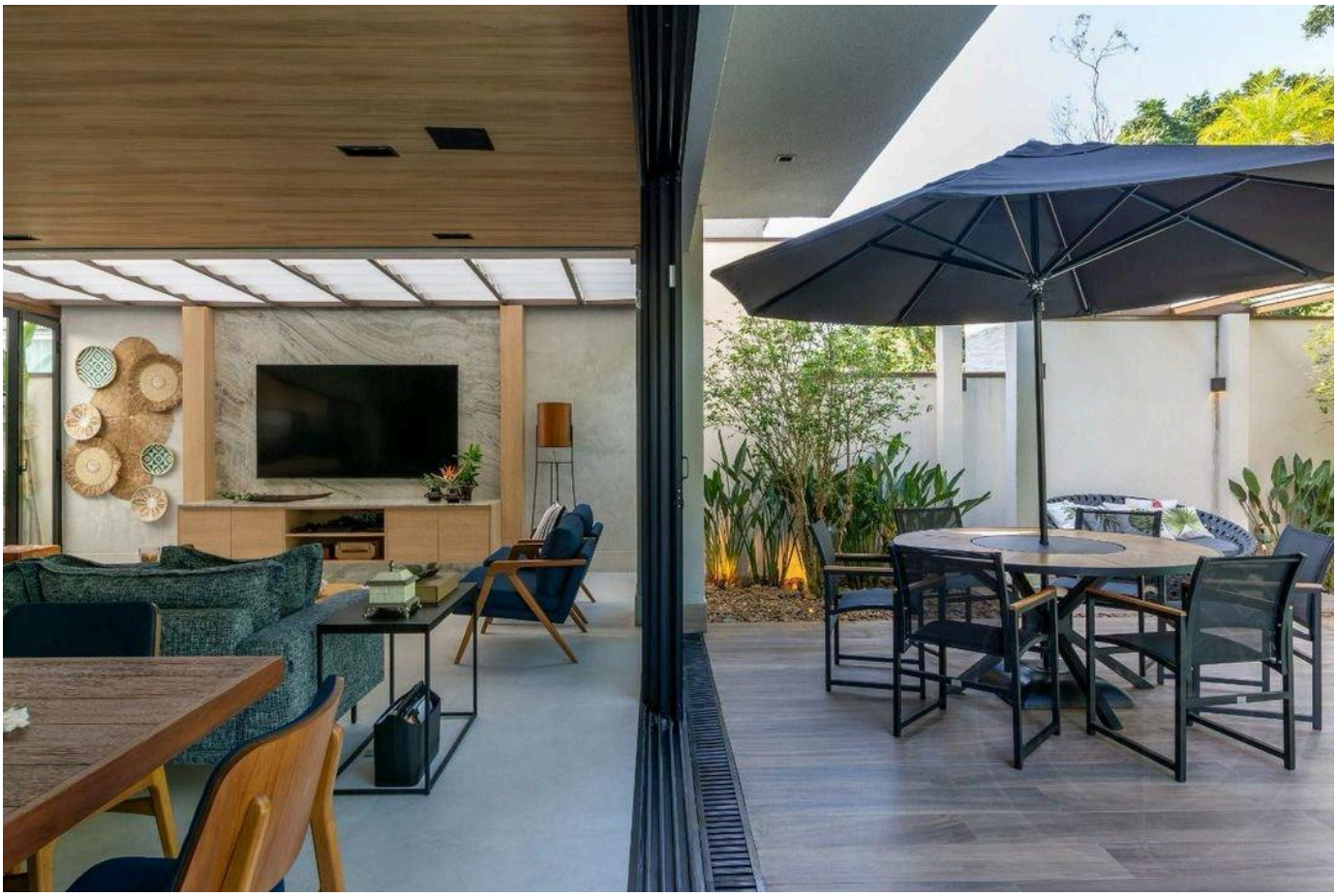

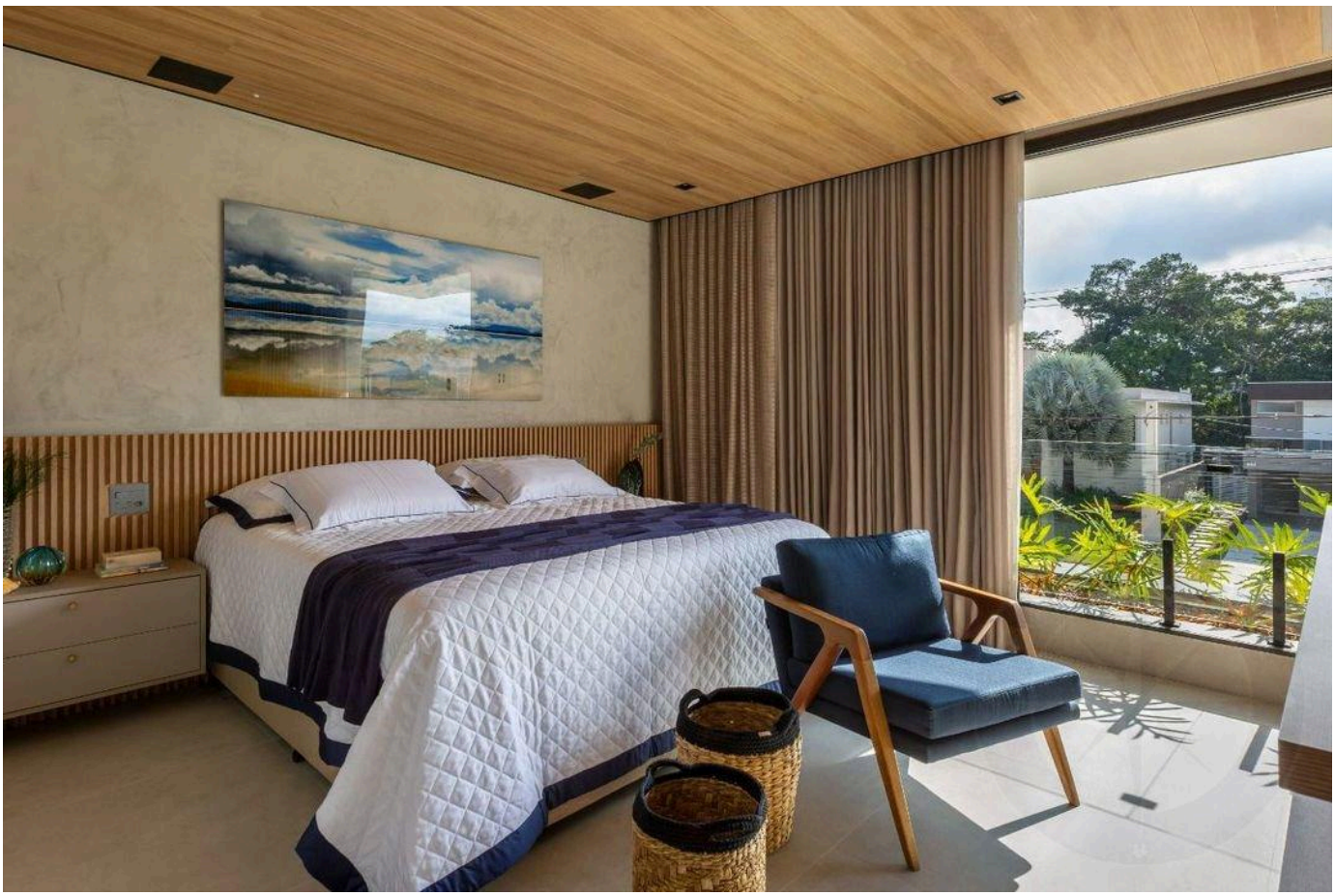



Prices and availability are subject to change without notice. The information in this document may contain errors or omissions and is subject to change, prior sale or withdrawal from the market. Images are for illustration purposes only.



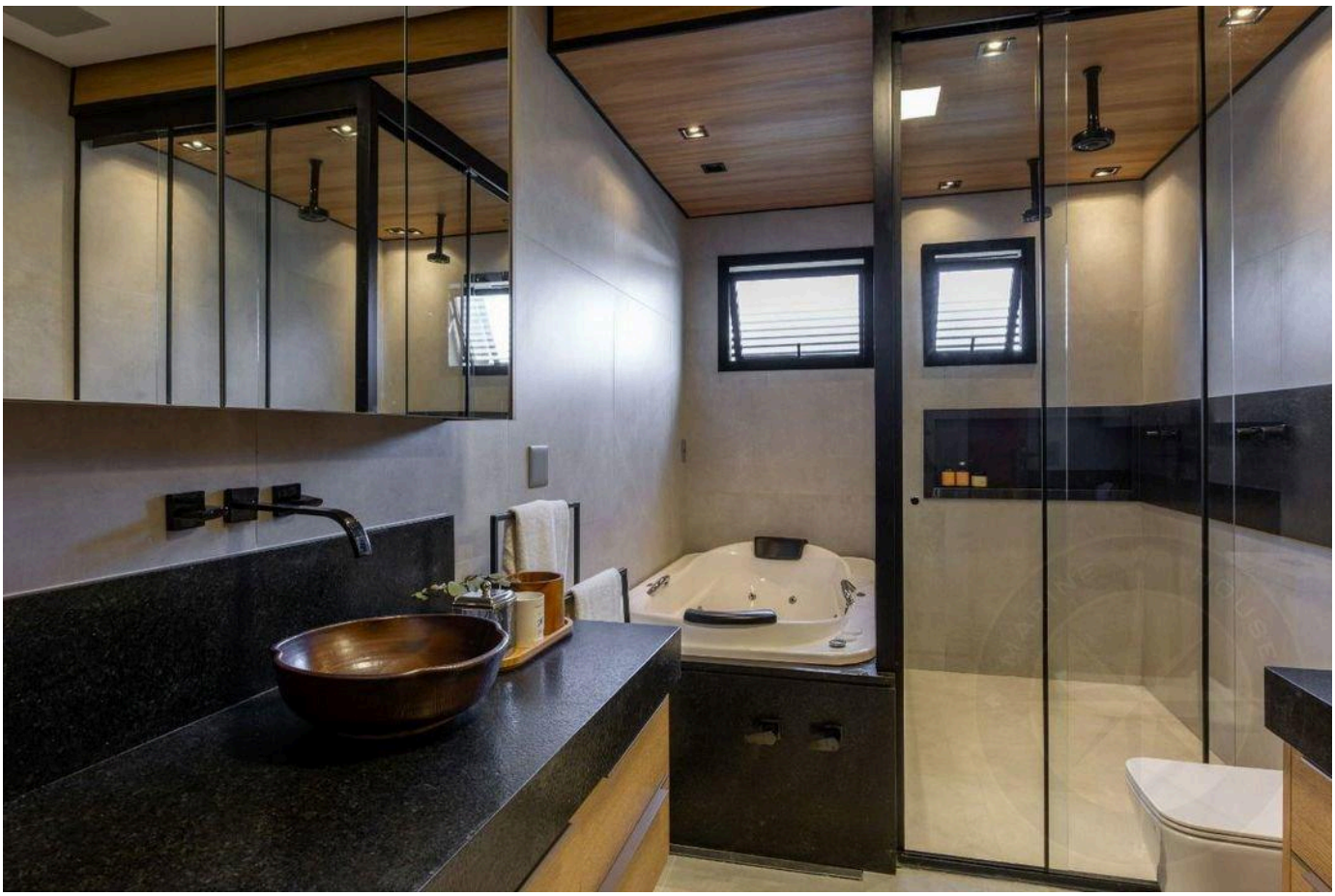



Prices and availability are subject to change without notice. The information in this document may contain errors or omissions and is subject to change, prior sale or withdrawal from the market. Images are for illustration purposes only.

HIGH-END LIVING IN RIVIERA DE SÃO LOURENÇO.

Alexandre Rodrigues

CRECI 44468-J

+55 (13) 99628-7514

VIEW ALL PHOTOS →

MARINEHOUSE.COM.BR